

Permit # 16-022

**Work in Public Right-of-Way Application**

Date Received: 5/19/16

ck# 10890  
Fee \$ 35.00

**TOWN OF EAST MONTPELIER**

Parcel # 05-076.000

PO Box 157, East Montpelier, VT 05651

Tax Map # 08-03-74.000

\*\*\*\*\*

Applicant: STEPHEN + LOUISE RAUH Phone: 802-249-8788

Mailing Address: 940 MURRAY ROAD, EAST MONTPELIER, VT 05651

Property Owner: SAME Phone: \_\_\_\_\_

Mailing Address: \_\_\_\_\_

Property Location: 940 MURRAY ROAD, EAST MONTPELIER VT 05651

Work in a town highway right-of-way requires Selectboard approval. Most town highway r-o-ws are 3 rods (49.5 feet) wide so under normal circumstances the town controls the use of property to approximately 25 feet from road centerline. At its discretion, the Selectboard may allow projects within this zone that are for the public good, temporary in nature &/or do not unjustifiably interfere with the public use and maintenance of the right-of-way.

**PROJECT DESCRIPTION [sketch drawing and location map must be attached]:** \_\_\_\_\_

BURY 2" CONDUIT FROM POLE TO HOUSE CONDUIT WILL CROSS  
TOWN ROW AND ROAD. THE CONDUIT WILL CONTAIN TV CABLE.

Has the proposed project area been flagged (i.e., marked) at the site?  YES  NO  
**Site must be flagged before the application will be considered.**

The undersigned agree(s) to construct and maintain this project in accordance with applicable regulations and adhere to the specifications, restrictions, and conditions contained in this permit, if issued.

[Signature] 5/18/16  
Applicant Date

[Signature] 5/18/16  
Property Owner Date

\*\*\*\*\*

Withdrawn  
**Denied:** 5/23/16 applicant request

**Approval to Proceed:** Upon receipt of this permit you are authorized to proceed with the project in accordance with the conditions, specifications and restrictions, including Road Foreman recommendations, contained in this document and any attachments to this document. Approval is granted only for the work described in this application and must be performed as directed. The Permit Holder shall be responsible for all damages to persons and/or property due to or resulting from any work allowed under this permit. The Permit Holder shall defend, indemnify and hold harmless the Town of East Montpelier and its officers, agents and employees from all suits, actions or claims of any character, name and description brought on account of any injuries or damages sustained by any person or property, including all costs or expenses to defend against such suits, actions or claims.

\_\_\_\_\_  
Date SELECTBOARD SELECTBOARD

\_\_\_\_\_  
SELECTBOARD SELECTBOARD SELECTBOARD

**Road Foreman Determination:**

Proposed access meets applicable sight distance standards. Comments: \_\_\_\_\_

**Road Foreman Recommendations:**

\_\_\_\_\_  
\_\_\_\_\_  
\_\_\_\_\_  
\_\_\_\_\_  
\_\_\_\_\_  
\_\_\_\_\_  
\_\_\_\_\_  
\_\_\_\_\_  
\_\_\_\_\_  
\_\_\_\_\_  
\_\_\_\_\_  
\_\_\_\_\_

**Culvert/Drainage Requirements:**

Roadway Culverts – 18” minimum diameter of metal, reinforced concrete, or polyethylene pipe with drop inlets or catch basins as required. Hydraulic Analysis to determine appropriate pipe diameter is recommended for all live stream crossings and elsewhere where large storm follows may be expected. See VTrans Standard A-76.

Driveway Culverts – Circular drainage culverts shall have a minimum inside cross-sectional area equivalent to that provided by a 15” circular pipe. See VTrans Standard B-71.

Underdrains – 6” minimum diameter of metal, PVC plastic or polyethylene pipe.

\_\_\_\_\_  
Road Foreman

\_\_\_\_\_  
Date

**Additional Selectboard Conditions &/or Restrictions:**

\_\_\_\_\_  
\_\_\_\_\_  
\_\_\_\_\_  
\_\_\_\_\_  
\_\_\_\_\_

## Bruce Johnson

---

**From:** Bruce Johnson <eastmontadmin@comcast.net>  
**Sent:** Monday, May 23, 2016 12:49 PM  
**To:** 'Rauh Stephen'  
**Subject:** RE: Permit to dig across the road

Hi Steve:

We'll process the withdrawal. Just let me know if something changes – we don't do refunds once the application is in the system, but we would handle a reasonably timely updated request on a no-charge basis.

Bruce

C. Bruce Johnson  
East Montpelier Town & Zoning Administrator  
40 Kelton Road  
PO Box 157  
East Montpelier, VT 05651  
(802) 223-3313 x 204  
[eastmontadmin@comcast.net](mailto:eastmontadmin@comcast.net)

---

**From:** Rauh Stephen [<mailto:stephen.rauh@comcast.net>]  
**Sent:** Monday, May 23, 2016 11:55 AM  
**To:** [eastmontadmin@comcast.net](mailto:eastmontadmin@comcast.net)  
**Cc:** Rauh Stephen  
**Subject:** Permit to dig across the road

Bruce, I would like to withdraw my recent permit application to run conduit across the Town ROW and under the road. The project got too complicated due to existing buried utilities. Many thanks, Steve.

Stephen S. Rauh  
940 Murray Road  
East Montpelier, VT 05651  
802-249-8788  
[stephen.rauh@comcast.net](mailto:stephen.rauh@comcast.net)

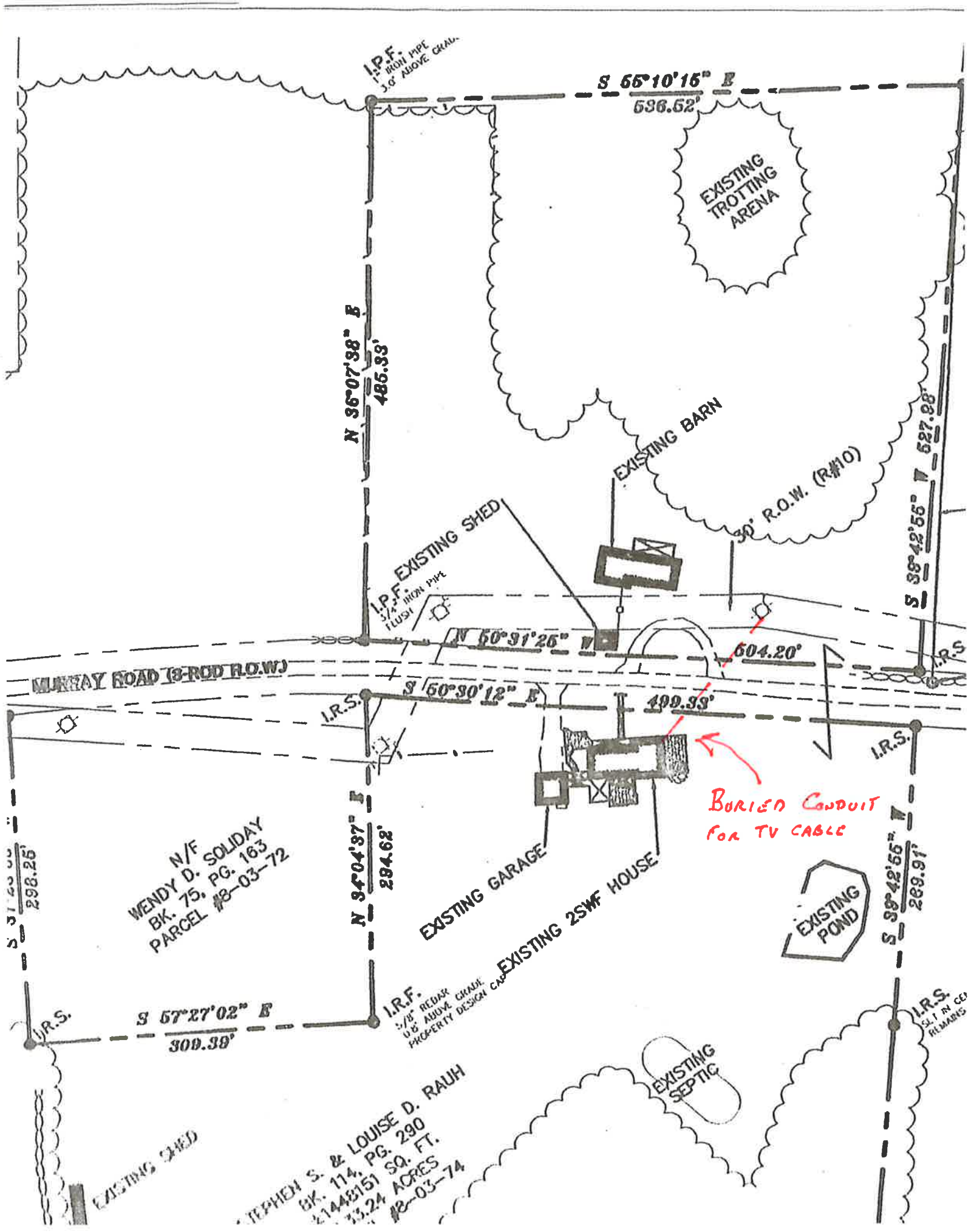

I.P.F. IRON PIPE 3/4" ABOVE GRADE

S 65°10'15" E  
598.62'

EXISTING TROTTERING ARENA

N 36°07'38" E  
486.99'

EXISTING BARN

30' R.O.W. (R#10)

S 39°42'55" W 527.98'

I.P.F. EXISTING SHED  
I.P.F. IRON PIPE FLUSH

N 60°31'26" W 604.20'

MURRAY ROAD (8-ROD R.O.W.)

S 60°30'12" E 499.99'

BURIED CONDUIT FOR TV CABLE

N/F WENDY D. SOLIDAY BK. 75, PG. 163 PARCEL #8-03-72

N 34°04'37" E 284.62'

EXISTING GARAGE

EXISTING 2SWF HOUSE

EXISTING POND

S 39°42'55" W 289.91'

S 57°27'02" E 309.39'

I.R.F. 3/8" REBAR U/6" ABOVE GRADE CAP PROPERTY DESIGN

EXISTING SHED

STEPHEN S. & LOUISE D. RAUH BK. 114, PG. 290 2148151 SQ. FT. 13.24 ACRES #8-03-74

EXISTING SEPTIC

I.R.S. 5/1" IN C/D REMAINS

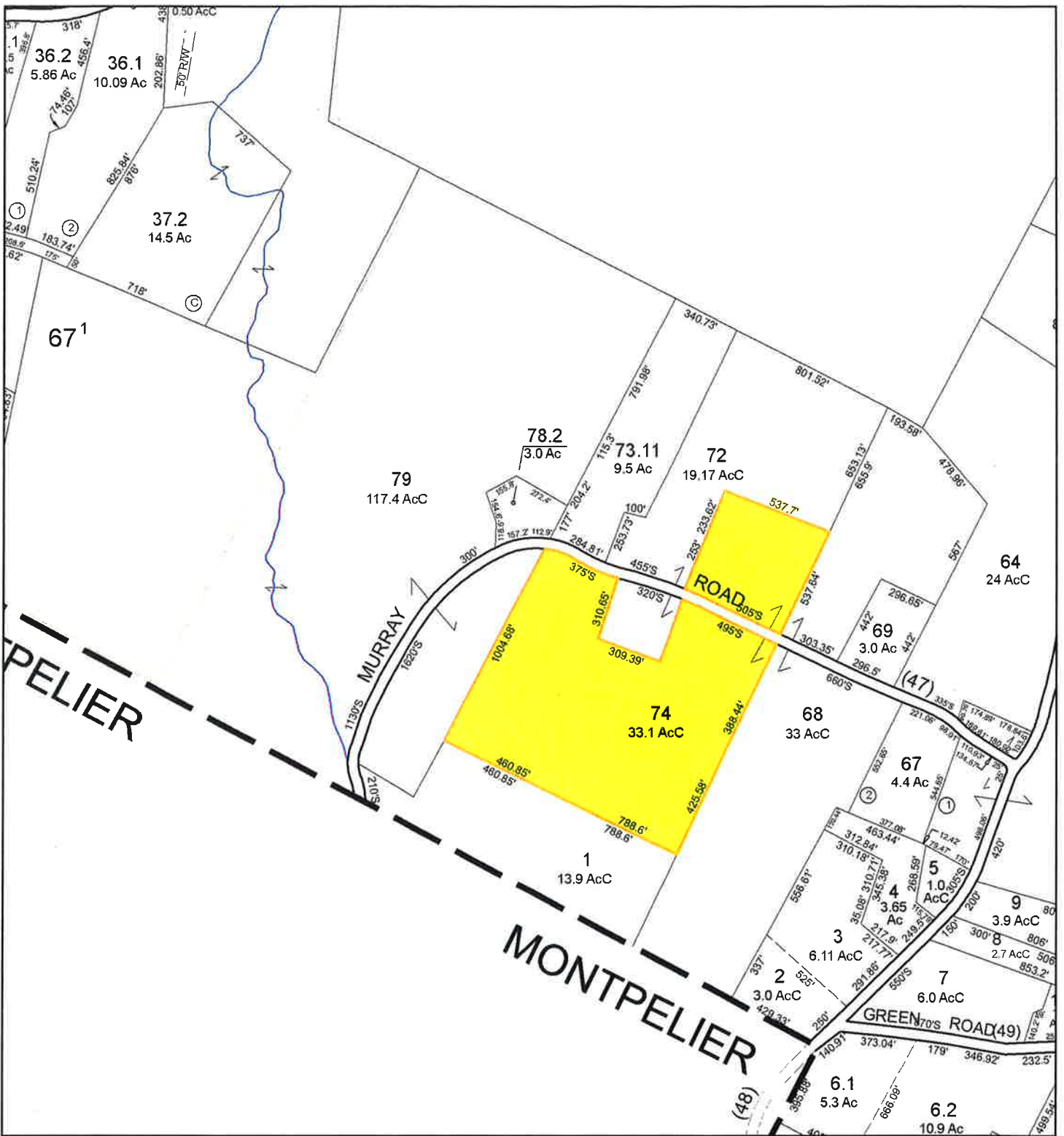

**Rauh -- 940 Murray Road  
East Montpelier**



3/23/2016

