

EAST MONTPELIER LOCAL EMERGENCY OPERATIONS PLAN

Emergency Steps

- 1) Establish an Incident Command Structure and make appropriate local decisions
- 2) Delegate Authorities to Incident Commander and request Declaration if appropriate
- 3) Contact State Emergency Operations Center (SEOC) if additional help or resources may be needed beyond mutual aid and local contractors (800-347-0488)
- 4) Alert the general population and evacuate as needed
- 5) Activate your Emergency Operations Center to support the Incident Commander as needed
- 6) Contact the Shelter Coordinator and American Red Cross (802-660-9130) to arrange a shelter opening if needed
- 7) Expand the ICS Structure as needed
- 8) Determine if additional operational shift staffing is needed
- 9) Assess damages
- 10) Conduct and document 'Emergency Repairs'

Future steps

- 11) Refer to your local codes and standards, Vermont Stream Alterations Rule, and local hazard mitigation plan before undertaking permanent repairs
- 12) If damages result in a Federal Declaration, request 406 mitigation when completing a Project Worksheet
- 13) Conduct an after-action review and develop an improvement plan

Job Title	First Name	Last Name	Work #	Radio call
Town Administrator	Bruce	Johnson	223-3313x204	
Email Address	Cell #	Pager #	Home #	Time
eastmontadmin@comcast.net			223-0384	
Job Title	First Name	Last Name	Work #	Radio call
Selectboard Chair/ EMD	Seth	Gardner		
Email Address	Cell #	Pager #	Home #	Time
sethbgardner@hotmail.com	272-3478		223-1370	
Job Title	First Name	Last Name	Work #	Radio call
EMC	Bill	George		
Email Address	Cell #	Pager #	Home #	Time
emfd@comcast.net	793-3424		223-7741	

County: **Washington**

Date LEOP adopted: **04/03/2017**

Name of town EMD/C: **Bill George & Toby Talbot**

Date NIMS adopted: **05/07/2012**

I, Seth Gardner, East Montpelier Selectboard member, certify that this Local Emergency Operations Plan has been adopted (certifying individual must have taken, at minimum, ICS 402 or ICS 100 training): **by the East Montpelier Selectboard on April 3, 2017**

Seth Gardner

Seth Gardner, Selectboard Chair

Physical Municipal Address: **40 Kelton Road, East Montpelier, VT**

Telephone: **223-3313**

Fax: **223-4467**

E-mail: **eastmontadmin@comcast.net**

This Local Emergency Operations Plan must be adopted annually, after town meeting day, and submitted by May 1st.

Response and Recovery Guidelines

Please use this as an aid for baseline actions that should occur in an incident.

1) Establish an Incident Command Structure and make appropriate local decisions		
a. Identify the Incident Commander	<input type="checkbox"/>	
b. Identify the Incident Command Post	<input type="checkbox"/>	
c. Start a log of actions taken (see Appendix A3- Activity Log (ICS Form 214))	<input type="checkbox"/>	
d. Assess the situation (deploy assessment teams)	<input type="checkbox"/>	
	Determine casualties	<input type="checkbox"/>
	Determine structure/infrastructure losses	<input type="checkbox"/>
	Determine resource needs	<input type="checkbox"/>
	Identify emergency access sites or isolated citizens	<input type="checkbox"/>
e. Request additional resources (Mutual Aid) if needed.	<input type="checkbox"/>	
f. Secure a perimeter around affected area if needed	<input type="checkbox"/>	
g. Consider potential staffing needs (extended or multiple operational periods)	<input type="checkbox"/>	

2) Delegate Authorities to Incident Commander and request Declaration if appropriate		
Have highest ranking town official delegate authority to and meet with Incident Commander as appropriate (see Appendix D4 – Delegation of Authority)	<input type="checkbox"/>	
If needed, the highest ranking town official should sign the Local Jurisdiction Request for Emergency Declaration, and send to DEMHS. (see Appendix A1 – Local Jurisdiction Request for Emergency Declaration)	<input type="checkbox"/>	

3) Contact State Emergency Operations Center if additional help or resources may be needed beyond mutual aid and local contractors		
Call State Emergency Operations Center and notify that additional resources may be needed.	1-800-347-0488	<input type="checkbox"/>
If HAZMAT involved, contact HAZMAT Hotline	1-800-641-5005	<input type="checkbox"/>

4) Alert the general population and evacuate as needed		
Alert the Public (including special needs or vulnerable populations) of the hazards of the event at the outset and during the event (including protective actions and evacuation information). Suggested methods (siren, PA, door-to-door, town website, facebook, twitter, front porch forum)	<input type="checkbox"/>	
Complete Planning Task #1 (see page 4)	<input type="checkbox"/>	

5) Activate the Emergency Operations Center to support the Incident Commander as needed (See Planning Task #3 on page 5)				
Facility Name	Address	Phone Number		
EMFD -- ESF	54 Village Acres	225-6427	<input type="checkbox"/>	
Maintain communications with the SEOC (DisasterLAN, Phone, Fax, Email)			<input type="checkbox"/>	

6) Contact the Shelter Coordinator and American Red Cross (800-660-9130) to arrange a shelter opening if needed (See Planning Task #6 on page 6)				
Notify the American Red Cross that shelters are needed			<input type="checkbox"/>	
Contact Shelter Manager			<input type="checkbox"/>	
Shelter Name	Physical Address/Location of the Shelter	Shelter Phone # and Manager Name	# of occupants	
Barre Auditorium	20 Auditorium Hill, Barre	Jeff Bergeron 476-0256		<input type="checkbox"/>
EMES	665 Vincent Flats Road, East Montpelier	Todd Hill 472-5705		<input type="checkbox"/>
				<input type="checkbox"/>
				<input type="checkbox"/>

7) Expand the ICS Structure as needed (see Appendix A3 – Incident Briefing (ICS Form 201))

8) Determine if additional operational shift staffing is needed

Determine the operational period (8hrs, 12hrs, etc)	<input type="checkbox"/>	
Identify staffing for future operational periods (see Appendix A3–Organizational Assignment List (ICS Form 203))	<input type="checkbox"/>	
Develop plans for the next operational period (see Appendix A3– Incident Action Plan (ICS Forms 202, 203, 204, 205, 206))	<input type="checkbox"/>	
What is the Operational Period? hrs to hrs	<input type="checkbox"/>	
What is the briefing time? hrs	<input type="checkbox"/>	
As the incident winds down, release excess resources as per demobilization plans	<input type="checkbox"/>	

9)

Complete Planning Tasks 1 & 2 (see page 4)	<input type="checkbox"/>	
Be prepared to answer questions about public and private damages. (see Appendix A2 – Local Situation Report and Appendix A4 – Individual Assistance Worksheet)	<input type="checkbox"/>	

10) Conduct and document ‘Emergency Repairs’

Make roads passable and restore emergency access. Undertake Emergency Protective Measures (eg. removing debris threatening inhabited structures, culverts, and bridges). Emergency Protective Measures (temporary and permanent) must be consistent with the provisions of the Vermont Stream Alterations Rule (see Appendix C2)	<input type="checkbox"/>	
--	--------------------------	--

11) Refer to your local codes and standards, including the most current Town Road and Bridge Standards as provided by the Agency of Transportation, Vermont Stream Alterations Rule (See Appendix C2), and local hazard mitigation plan before undertaking permanent repairs

Document (photographs, maps, invoices, material quantities) all repairs for future mitigation actions. (ex: roadside/ditch erosion, repair with larger culvert, replace with better materials, etc)

Area Damaged	Cost of repair	Mitigation Solution (see local Hazard Mitigation Plan)

12) If damages result in a Federal Declaration, request 406 mitigation when completing a Project Worksheet.

13) Conduct an after-action review and develop an improvement plan.

PLANNING TASKS

Please complete the white portion of these planning tasks prior to an incident occurring. During the incident, please complete the shaded portions.

Planning Task #1					
High Risk Populations List (for special attention/possible evacuation during an incident)			Complete this information during an incident		
High Risk Population Type (school, child care, nursing home, mobile home park)	High Risk Population Location (physical location)	Point of Contact	POC Phone Number	Evacuated To (physical location)	Time
Mobile Home Park	Sandy Pines Park, Sandy Pines Road	Housing Foundation	828-3295		
Public Elementary School	EMES, 665 Vincent Flats Road	Alicia Lyford	223-7936		
Public Middle/High School	U-32, 930 Gallison Hill Road	Steven Dellinger-Pate	229-0321		
Waldorf School	Orchard Valley Waldorf School, 2290 VT Rte. 14 N	Kathy Clark	456-7400		
Public Pre-school	EMES, 665 Vincent Flats Road	Alicia Lyford	223-7936		
Pre-school Aftercare	Community Connections EMES, 665 Vincent Flats Road	Julie Wood	223-7936		
Elementary School Before & After School Care	Community Connections EMES, 665 Vincent Flats Road	Kimberly Bolduc	223-7936		
Waldorf School Aftercare	Orchard Valley Waldorf School, 2290 VT Rte. 14 N	Kelly Davis	456-7400		
Waldorf School Pre-school Aftercare	Orchard Valley Waldorf School, 2290 VT Rte. 14 N	Elizabeth Emmett	456-7400		
Pre-School	All Together Now, 170 Cherry Tree Hill Road	Ellen Leonard	223-1242		
Child Care	Kidcare Daycare, 175 Fair Road	Lynn MacAulay	479-7240		
Child Care	Nature's Ninos, 980 Sodom Pond Road	Betsy Barstow	223-3311		
Senior Activity Center	Twin Valley Senior Center, 4583 US Rte. 2	Rita Copeland	223-3322		

Planning Task #2 Major High Hazard and/or Vulnerable Sites List (Locations to check for damage)			
Site Type: (ex: dam, culvert, bridges, railway crossing, low-lying area, tier II site)	Complete this information before an incident	Complete this information during an incident	Time
Site Type: (ex: dam, culvert, bridges, railway crossing, low-lying area, tier II site)	Site Location (physical location)	Checked by	Status
Low lying area; low lying road	Coburn Road		
Dam	North Montpelier Pond		
Dam	Adamant		
Tier II Site	East Montpelier Highway Garage 325 Templeton Road		
Tier II Site	Alco Energy Products Inc. 2069 VT Rte. 14 S		
Tier II Site	GMP Plainfield Substation #48 955 VT Rte. 214		
Tier II Site	Huntington Homes Inc. 344 Fassett Road		
Tier II Site	J R Biron Inc. -- dba C P Dudley's Store 2915 US Rte. 2		
Tier II Site	Sandy Pines Mobile Park Sandy Pines Road		
Tier II Site	VT State Housing Authority -- Sandy Pines Mobile Park; Sandy Pines Road		
Tier II Site	Washington Electric Co-operative 230 Fassett Road		
Probable Tier II Site	Fairmont Farms Inc. 95 Lyle Young Road		
Probable Tier II Site	Fairmont Dairy LLC 141 Lylehaven Road		
Probable Tier II Site	McKnight Farm 440 Snow Hill Road		
Probable Tier II Site	E E Packard, Inc. 290 Packard Road		
Probable Tier II Site	Casella Waste Management Inc. 418 US Rte. 2		
Probable Tier II Site	VTrans Highway Maintenance Garage 1876 VT Rte. 214		

* If additional space is needed, please attach information on a separate sheet.

**Planning Task #3
Pre-designated Local Emergency Operations Centers**

Facility Name	Facility Address (physical location)	Facility Point of Contact	Facility Phone Number
Primary: EMFD – ESF	54 Village Acres	Bill George Toby Talbot	225-6247 225-6247
Secondary:			
Tertiary:			

**Planning Task #4
Functional Area/ Local Support Function**

Please identify agencies responsible for maintaining resource lists, found in Appendix B5.

Local Support Function	Agency Responsible for maintaining resource list: (see Appendix B5- Resource Lists)
1. Transportation - Assets in support of the movement of emergency resources, including the evacuation of people and distribution of food and supplies.	Road crew
2. Communications - Includes emergency warning, information and guidance to the public and responders. Includes resources and back-up resources for all means of communication.	Selectboard
3. Public Works & Engineering - Resources in support of debris clearance, road, highway, bridge repairs and restoration of essential public works systems and services and the safety inspection of damaged public buildings.	Road crew
4. Firefighting - Resources in support of structural and wildfire firefighting.	Fire Department
5. Emergency Management, Recovery & Mitigation - Resources in support of the local Incident Commander through a Local Emergency Operations Center. Includes personnel resources available to provide overall coordination of the town's emergency operations. Resources may serve as a remote ICS planning section to collect, analyze and disseminate critical information on emergency operations for decision making purposes. May provide liaison with state/federal government.	Fire Department Selectboard
6. Mass Care, Food & Water - Resources available to coordinate sheltering, feeding and first aid for disaster victims.	Fire Department
7. Resource Support - Assets available for coordination and documentation of personnel, equipment, supplies, facilities and services used during disaster response and initial relief operations.	Selectboard
8. Health & Medical Services - Resources for care and treatment for the ill and injured. Includes lists of trained health and medical personnel and other emergency medical supplies, materials and facilities. Assets include public health and environmental sanitation services, disease and vector control guidelines and resources for the collection, identification, and protection of human remains.	Fire Department
9. Search & Rescue - Resources locally available to locate, identify and remove persons from a stricken area, including those lost or trapped in buildings and other structures. Also includes resources to coordinate S&R for those lost in non-inhabited areas.	Fire Department
10. Hazardous Materials - Resources available for response, inspection, containment and cleanup of hazardous materials.	Fire Department
11. Agriculture & Natural Resources - Assets available for use in coordinated response in the management and containment of communicable diseases in an animal health or plant emergency	Selectboard
12. Energy - Assets available for the emergency repair and restoration of critical public energy utilities. Includes locally available back-up power resources. Coordinates the rationing and distribution of emergency power and fuel.	Selectboard
13. Law Enforcement - Assets used for the protection of life and property by enforcing laws, orders and regulations. Resources available for area security, traffic and access control.	VT State Police
14. Public Information - Pre-identified personnel and resources used for effective collection, control and dissemination of public information to inform the general public of emergency conditions and available assistance.	Selectboard

**Planning Task #5
Disaster Lead Agency/Coordinator**

Who or what agency will likely be the lead for each type of disaster?

Agency	Drought	Flood	Fire	Winter Storm	Ice Storm	Power Outage	Infectious Disease	Animal/Plant Emergency	Mass Casualty Incident	Hazardous Materials Spill	Public Gathering	Civil Unrest	Other (Please Specify)	Other (Please Specify)	Other (Please Specify)
Road Crew / Public Works		X		X	X										
Fire Department			X						X	X					
Town Selectboard	X					X		X			X	X			
Law Enforcement															
1 st Response / Rescue															
Shelter Coordinator															
Animal Control Officer															
Town Health Officer															
Town Clerk															
Town Treasurer															
State Epi							X								
Other (Please Specify)															
Other (Please Specify)															

**Planning Task # 6
Shelters**

Shelter 1

Shelter Name: Barre Auditorium	Physical Address/Location of the Shelter: 20 Auditorium Hill, Barre	Shelter Capacity: 50
Shelter Manager: Jeff Bergeron 476-0256	Shelter Manager Cell #: Shelter Manager Pager #:	Other Contact:
<input checked="" type="checkbox"/> Warming Shelter	<input checked="" type="checkbox"/> Overnight Shelter	<input checked="" type="checkbox"/> Red Cross Agreement?
<input type="checkbox"/> Has a Backup Generator	<input checked="" type="checkbox"/> Has wiring in-place for generator hookup	<input checked="" type="checkbox"/> Pets accepted?

Shelter 2

Shelter Name: EMES	Physical Address/Location of the Shelter: 665 Vincent Flats Road, East Montpelier	Shelter Capacity: 50
Shelter Manager: Todd Hill	Shelter Manager Cell #: 472-5705 Shelter Manager Pager #:	Other Contact: 223-7936
<input checked="" type="checkbox"/> Warming Shelter	<input checked="" type="checkbox"/> Overnight Shelter	<input checked="" type="checkbox"/> Red Cross Agreement?
<input checked="" type="checkbox"/> Has a Backup Generator	<input type="checkbox"/> Has wiring in-place for generator hookup	<input type="checkbox"/> Pets accepted?

Shelter 3

Shelter Name:	Physical Address/Location of the Shelter:	Shelter Capacity:
Shelter Manager:	Shelter Manager Cell #: Shelter Manager Pager #:	Other Contact:
<input type="checkbox"/> Warming Shelter	<input type="checkbox"/> Overnight Shelter	<input type="checkbox"/> Red Cross Agreement?
<input type="checkbox"/> Has a Backup Generator	<input type="checkbox"/> Has wiring in-place for generator hookup	<input type="checkbox"/> Pets accepted?

American Red Cross – Vermont & the New Hampshire Upper Valley Region: 1-802-660-9130

Planning Task #7 - NIMS Typed Resources

Type	I	II	III	IV	Other	Type	I	II	III	IV	Other
Critical Incident Stress Management Team				N/A		Hydraulic Excavator, Large Mass Excavation				N/A	
Mobile Communications Center						Hydraulic Excavator, Medium Mass Excavation	1				
Mobile Communications Unit			N/A	N/A		Hydraulic Excavator, Compact					
All-Terrain Vehicles	N/A	N/A	N/A	N/A		Road Sweeper					
Marine Vessels	N/A	N/A	N/A	N/A		Snow Blower, Loader Mounted					
Snowmobile	N/A	N/A	N/A	N/A		Track Dozer					
Public Safety Dive Team						Track Loader					
SWAT/Tactical Team						Trailer, Equipment Tag-Trailer	1			N/A	
Firefighting Brush Patrol Engine	N/A	N/A	N/A			Trailer, Dump		N/A	N/A	N/A	
Fire Engine (Pumper)	2					Trailer, Small Equipment	1		N/A	N/A	
Firefighting Crew Transport				N/A	1	Truck, On-Road Dump					
Aerial Fire Truck			N/A	N/A		Truck, Plow	4				
Foam Tender			N/A	N/A		Truck, Sewer Flusher					
Hand Crew						Truck, Tractor Trailer				N/A	
HAZMAT Entry Team				N/A		Water Pumps, De-Watering					
Engine Strike Team						Water Pumps, Drinking Water Supply - Auxiliary Pump					
Water Tender (Tanker)	1			N/A		Water Pumps, Water Distribution					
Fire Boat				N/A		Water Pumps, Wastewater					
Aerial Lift - Articulating Boom						Water Truck		N/A	N/A	N/A	
Aerial Lift - Self Propelled, Scissor, Rough Terrain						Wheel Dozer			N/A	N/A	
Aerial Lift - Telescopic Boom						Wheel Loader Backhoe					
Aerial Lift - Truck Mounted						Wheel Loader, Large	1				
Air Compressor						Wheel Loader, Medium					
Concrete Cutter/Multi-Processor for Hydraulic Excavator						Wheel Loader, Small				N/A	
Electronic Boards, Arrow						Wheel Loader, Skid Steer				N/A	
Electronic Boards, Variable Message Signs						Wheel Loader, Telescopic Handler					
Floodlights				N/A		Wood Chipper	1	N/A	N/A	N/A	
Generator		3				Wood Tub Grinder					
Grader	1			N/A							

Information about the NIMS Typed resources can be found at: <https://rtit.preptoolkit.org/Public>

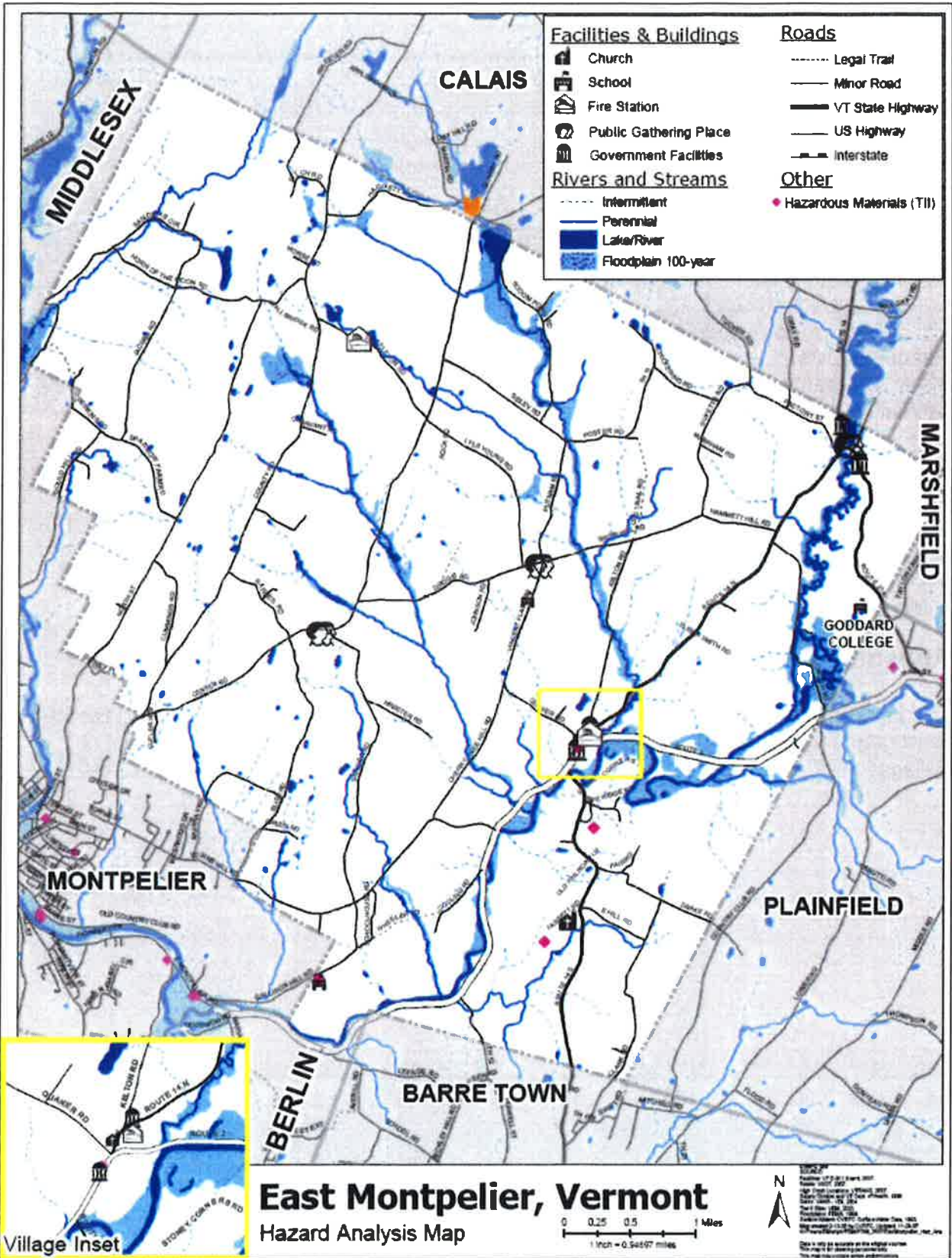

Appendix A – Disaster Forms.....	A
Local Request for Emergency Declaration	A1
Local Situation Report	A2
ICS Forms	A3
Individual Assistance Form.....	A4
Appendix B – Local Documents	B
List of Delegations of Authority	B1
Communication Plan	B2
Emergency Contact List	B3
List of Mutual Aid Agreements.....	B4
Resource Lists.....	B5
Maps, Diagrams, Plans, and Attachments.....	B6
Animal Resources	B7
Appendix C – References & Authorities	C
Emergency Relief and Assistance Fund.....	C1
Vermont Stream Alteration Rule and Fact Sheet.....	C2
Minimum Grant Standards.....	C3
Vermont Statute Title 20, Chapter 1	C4
NIMS Executive Order	C5
Appendix D – Templates	D
NIMS Adoption	D1
Mutual Aid.....	D2
Emergency Management Ordinance.....	D3
Delegation of Authority	D4