

District 7
Certcode 1207-0

**CERTIFICATE OF HIGHWAY MILEAGE
YEAR ENDING FEBRUARY 10, 2018**

Fill out form, make and file copy with the Town Clerk, and mail ORIGINAL, before February 20, 2018 to:
Vermont Agency of Transportation, Division of Policy, Planning and Intermodal Development, Mapping Section
One National Life Drive, Montpelier, VT 05633.

We, the members of the legislative body of EAST MONTPELIER in WASHINGTON County
on an oath state that the mileage of highways, according to Vermont Statutes Annotated, Title 19, Section 305,
added 1985, is as follows:

PART I - CHANGES TOTALS - Please fill in and calculate totals.

Town Highways	Previous Mileage	Added Mileage	Subtracted Mileage	Total	Scenic Highways
Class 1	0.000			0	0.000
Class 2	19.140			19.140	0.000
Class 3	43.11		0.01	43.10	0.000
State Highway	12.090			12.090	0.000
Total	74.340			74.330	0.000
* Class 1 Lane	0.000			0	
* Class 4	1.57			1.57	0.000
* Legal Trail	3.20			3.20	

* Mileage for Class 1 Lane, Class 4, and Legal Trail classifications are NOT included in total.

PART II - INFORMATION AND DESCRIPTION OF CHANGES SHOWN ABOVE.

1. NEW HIGHWAYS: Please attach Selectmen's "Certificate of Completion and Opening".
2. DISCONTINUED: Please attach SIGNED copy of proceedings (minutes of meeting).
3. RECLASSIFIED/REMEASURED: Please attach SIGNED copy of proceedings (minutes of meeting).
Per VTrans (Kerry Alley) recommendation:
TH-70 0.26 mi, down from 0.30 mi
TH-71 0.13 mi, up from 0.10 mi
4. SCENIC HIGHWAYS: Please attach a copy of order designating/discontinuing Scenic Highways.

IF THERE ARE NO CHANGES IN MILEAGE: Check box and sign below. []

PART III - SIGNATURES - PLEASE SIGN.

Selectmen/ Aldermen/ Trustees Signatures: _____

T/C/V Clerk Signature: _____ Date Filed: _____

Please sign ORIGINAL and return it for Transportation signature.

AGENCY OF TRANSPORTATION APPROVAL: Signed copy will be returned to T/C/V Clerk.

APPROVED: _____ DATE: _____
Representative, Agency of Transportation

Bruce Johnson

Subject: East Montpelier TH-70, TH-71 (Pine Ridge Rd) remeasurement

From: Alley, Kerry [mailto:Kerry.Alley@vermont.gov]

Sent: Friday, December 22, 2017 12:57 PM

To: eastmonttct@comcast.net

Subject: East Montpelier TH-70, TH-71 (Pine Ridge Rd) remeasurement

Attached: EastMontpelierTH70_1995.pdf; 1207_EASTMONTPELIER_2018.pdf;

Hello Rosie,

I'm not exactly sure who the most appropriate or available person to address this might be (Selectboard and/or Road Foreman), but could you see that this gets to such person/people, or provide me with their email addresses? Thanks!

It came to the attention of the VTrans Mapping Section that the mileage we have on record for TH-70 (as shown on the 2015 Town Highway Map, see detail below) was inconsistent with it's actual measured length. I found documents pertaining to TH-70 in our records, and believe that we may have incorrectly allocated the mileage from a single deed (see attached 1995 documents) across the two town highway (TH-70 and TH-71). TH-70 was measured by the Mapping Section in 2013, and was found to have a length of 0.26 mi. Although we do not have a field measurement for TH-71, please see the attached map showing the map-based lengths (in red, rounded to the nearest 100th of a mile) for each segment of TH-70 and TH-71. Note that the measured length matches the length of the mapped line.

Based on the attached map, the new lengths of TH-70 and TH-71 should be ^{0.26}0.28 mi and 0.13 mi, respectively. If you would like me to make sure that the attached map is consistent with the survey map mentioned in the attached documents from 1995, feel free to send me a copy. Alternatively, with an "go ahead" from the town, I could pre-load the change onto the 2018 Certificate of Highway Mileage that I will be sending out on January 2.

Thank you for your help keeping our data up to date and as accurate as possible,

Kerry

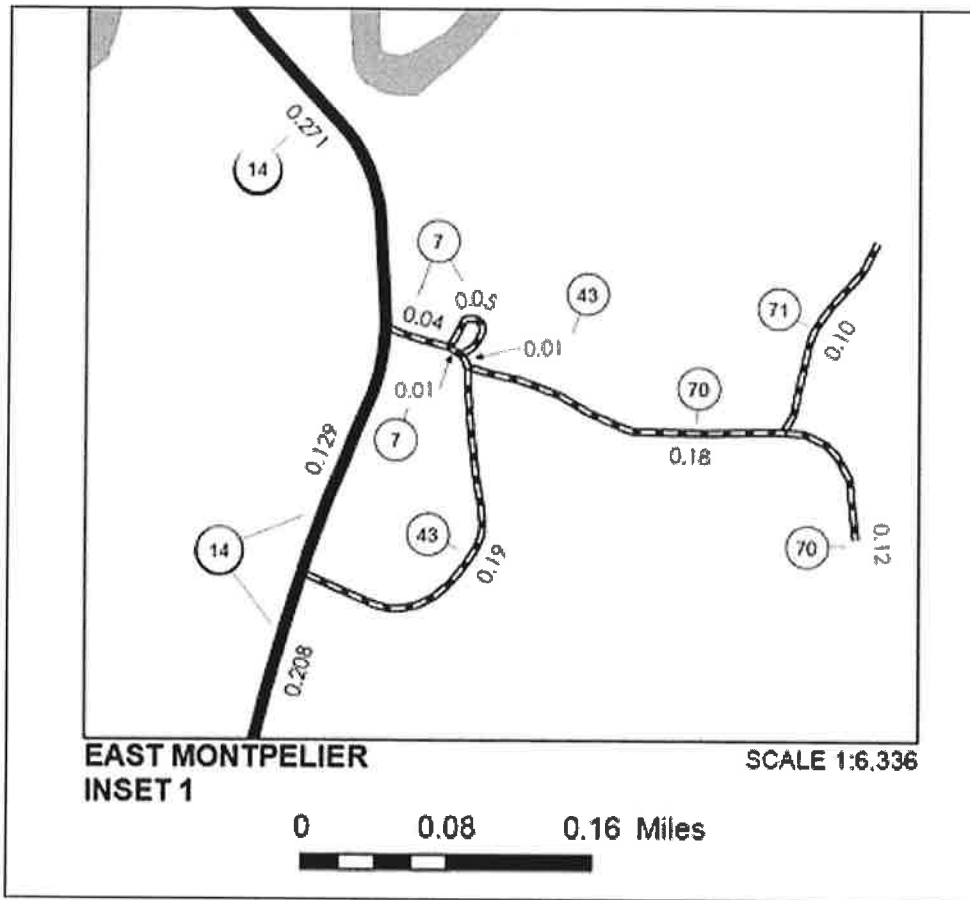

Kerry Alley | GIS Professional III
 Vermont Agency of Transportation
 1 National Life Dr | Montpelier, VT 05633
 802-828-3666 | Kerry.Alley@vermont.gov
<http://vtrans.vermont.gov/planning/maps>

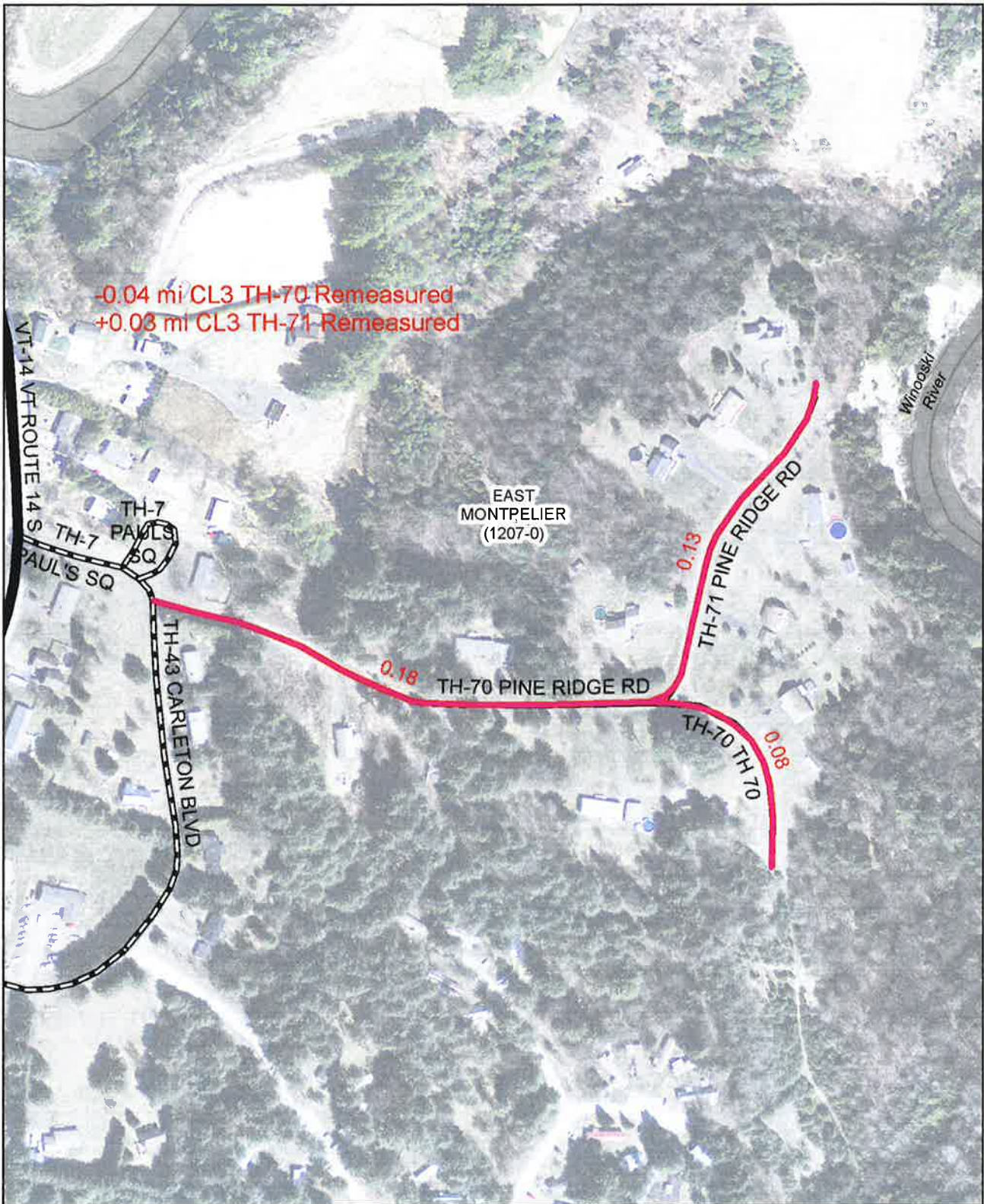

-0.04 mi CL3 TH-70 Remeasured
 +0.03 mi CL3 TH-71 Remeasured

**Potential Mileage Certificate Changes 2018
 EAST MONTPELIER (1207-0)**

Mapping Section
 Division of Policy and Planning
 Vermont Agency of Transportation -- December 21, 2017

