

Town of East Montpelier

# ZONING PERMIT

## NOTICE

[To Be Displayed on the Property in Full View of the Public Right-of-Way]

Date Issued: November 9, 2018

Effective Date: November 24, 2018

Location: 628 VT Rte. 14 N

Owner: Marc Fontaine

For: 406 Sq Ft Detached Accessory Dwelling

Subject to EM LUDR §4.2 Limitations

Application # 18-049

Approved by: **C. Bruce Johnson, ZA**

Do not start project or commence use prior to the Effective Date. If this permit is based upon a Development Review Board approval, be advised that any appeal of that approval could affect the validity of this permit – do not start project or commence use until that DRB approval is final and clear of any state or local appeal process. This application is available for inspection at the Town Office. This poster must be displayed on the property in full public view for 15 days.

**APPEALS TO DRB:** A notice of appeal, including the \$150 fee, must be filed with the East Montpelier Town Clerk or Zoning Administrator at the Town Office by the listed Effective Date.

**WARNING:** State permits may be required for this project. Contact the state Permit Specialist, at (802) 505-5367, before beginning any construction.

Permit # 18-049  
Zoning District D  
Overlays WR/RC

**ZONING PERMIT APPLICATION**  
**TOWN OF EAST MONTPELIER**  
PO Box 157, East Montpelier, VT 05651

Date Received: 11/6/18  
Parcel # 08-005.100  
Tax Map # 09-00-77.116

\*\*\*\*\*

- A. 1. Name of Landowner..... Marc Fontaine Phone No. 802-279-1313  
2. Address of Landowner..... 628 VT Rt 14 N East Montpelier, VT 05661  
3. Applicant (other than owner)..... Phone No.....  
4. Address of Applicant.....  
5. Location of Property..... same

**B: Application is made (check appropriate boxes):**

- |   |   |  |
|---|---|--|
| To:   | For:  | For:   |
| <input checked="" type="checkbox"/> Construct | <input type="checkbox"/> One <input type="checkbox"/> Two-family dwelling | <input type="checkbox"/> Subdivision of land           |
| <input type="checkbox"/> Repair               | <input type="checkbox"/> Multi-family dwelling                            | <input type="checkbox"/> Boundary adjustment           |
| <input type="checkbox"/> Alter                | <input checked="" type="checkbox"/> Accessory Structure                   | <input type="checkbox"/> Extraction of earth resources |
| <input type="checkbox"/> Extend               | <input type="checkbox"/> Commercial / Business                            | <input type="checkbox"/> Ground water withdrawal       |
| <input type="checkbox"/> Remove               | <input type="checkbox"/> Light Industrial                                 | <input type="checkbox"/> Landfilling                   |
| <input type="checkbox"/> Change use           | <input type="checkbox"/> Industrial                                       | <input type="checkbox"/> Other                         |

Describe work to be performed Add tiny house on existing lot

Detached accessory dwelling  
14' x 29'

**C. Lot description:**

- |  |  |
|--|--|
| 1. acreage ..... <u>26.84 ac.</u>                                      | 4. depth side yards <u>N 200+</u> Ft. <u>S 500+</u> Ft.<br>(building to lot lines) |
| 2. road frontage ..... <u>950+</u> Ft.                                 |  |
| 3. depth front yard <u>W 300+</u> Ft.<br>(Road centerline to building) | 5. depth rear yard <u>E 300+</u> Ft.<br>(building to lot line)                     |

**Important** - Submit site location map which describes the property on which the proposed land development is to occur. The map should indicate the length in feet of each boundary, the location and dimensions in feet of the development within the property, the distance from that development to all adjacent property lines and the distance to the public road centerline. Each parcel created by land development should be clearly described.

**READ BELOW CAREFULLY AND SEE SECTION D ON PAGE 2 OF APPLICATION:**

In accordance with 24 V.S.A. §4446, no development or subdivision of land may begin in the Town of East Montpelier until all applicable municipal land use permits and approvals have been issued. The undersigned requests a zoning permit as described above, understanding that the permit will be voided and penalties imposed, if the land development is not completed as described. The permit will be voided if development is not substantially commenced within one year from date of issue. The undersigned hereby applies on the basis of the representations contained herein, and to the best of his/her knowledge believes them to be true. The undersigned acknowledges the Section D notices on page 2 of this application.

Landowner Marc Fontaine Date 11-6-18  
Applicant [Signature] Date .....

\*\*\*\*\*

Zoning Permit Fee: \$ 75.00 Cash \_\_\_\_\_ Check #556 Date 11/6/18 Rec'd by D.S.  
DRB Hearing Fee: \$ \_\_\_\_\_ Cash \_\_\_\_\_ Check \_\_\_\_\_ Date \_\_\_\_\_ Rec'd by \_\_\_\_\_

Make checks payable to the "Town of East Montpelier"

**D. Warning:** State permits may be required for this project. The applicant or permittee retains the obligation to identify, apply for, and obtain relevant state permits for this project. Call (802) 505-5367 to speak to Peter Kopsco, our region's state permit specialist, before beginning any construction.

**Notice:** Your project may be subject to the state's residential or commercial energy code. For more information contact the Energy Code Assistance Center at 855-887-0673 or see the following web pages:  
Residential Building Energy Standards: [http://publicservice.vermont.gov/energy\\_efficiency/rbes](http://publicservice.vermont.gov/energy_efficiency/rbes)  
Commercial Building Energy Standards: [http://publicservice.vermont.gov/energy\\_efficiency/cbes](http://publicservice.vermont.gov/energy_efficiency/cbes)

**E. Action by Zoning Administrator:**

1.  Granted     Denied    Date ..... Reason.....

2. Appealed to Development Review Board ..... By .....  
Date

**Notice:** Appeal from a decision or act of the Zoning Administrator must be made in writing to the Development Review Board &/or Town Clerk within 15 days of the decision or act. The appeal fee is \$150.00.

3. Final Action: Permit # 18-049    Date Issued 11/09/18    Effective Date 11/24/18

**DO NOT start this project prior to the effective date, as the statutes require a 15-day appeal period. If this permit is based upon a Development Review Board approval, be advised that any appeal of that approval could affect the validity of this permit – do not start project or commence use until that DRB approval is final and clear of any appeal process.**

4. Permittee is required to submit a Certificate of Compliance form to the Zoning Administrator in accordance with East Montpelier Land Use & Development Regulations Section 7.4:

Yes (form included with permit)     No

  
.....  
Zoning Administrator

**F. Action by Development Review Board:**

1. Public Notice Date .....

2. Date(s) of Hearing .....

3.  Granted     Without conditions     With conditions (See written decision for conditions)

4.  Denied (See written decision for reasoning)

.....  
Chairman, Development Review Board

The DRB's written decision was issued on: .....

The applicant, appellant or other interested person who has participated in a regulatory proceeding of the DRB may appeal the decision rendered by the DRB within 30 days of the issuance of such decision, to the Environmental Division of the Vermont Superior Court, in accordance with 24 V.S.A. §4471.

1. "Participation" in a DRB proceeding shall consist of offering, through oral or written testimony, evidence of a statement of concern related to the subject of the proceeding.
2. The notice of appeal shall be filed by certified mailing, with fees, to the Environmental Division of the Vermont Superior Court and by mailing a copy to the East Montpelier Zoning Administrator, who shall supply a list of interested persons (including the applicant if not the appellant), to the appellant within five (5) working days. Upon receipt of the list of interested persons, the appellant shall, by certified mail, provide a copy of the notice of appeal to every interested person. If any one or more of those persons are not then parties to the appeal, upon motion they shall be granted leave by the court to intervene.

DRAWN BY:  
**HEATHER  
 FONTAINE  
 DRAFTING**

**PERMIT DRAWING**

PROJECT:  
**FONTAINE**

LOCATION:  
**EAST MONTEPELIER, VT**

SHEET TITLE:  
**PROPOSED  
 SITE PLAN**

SCALE	1/8" = 1'-0"
DATE	10/20/18
DRAWN	HEF.
CHECKED	
REVISIONS	

SHEET:  
**C1.1**

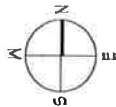
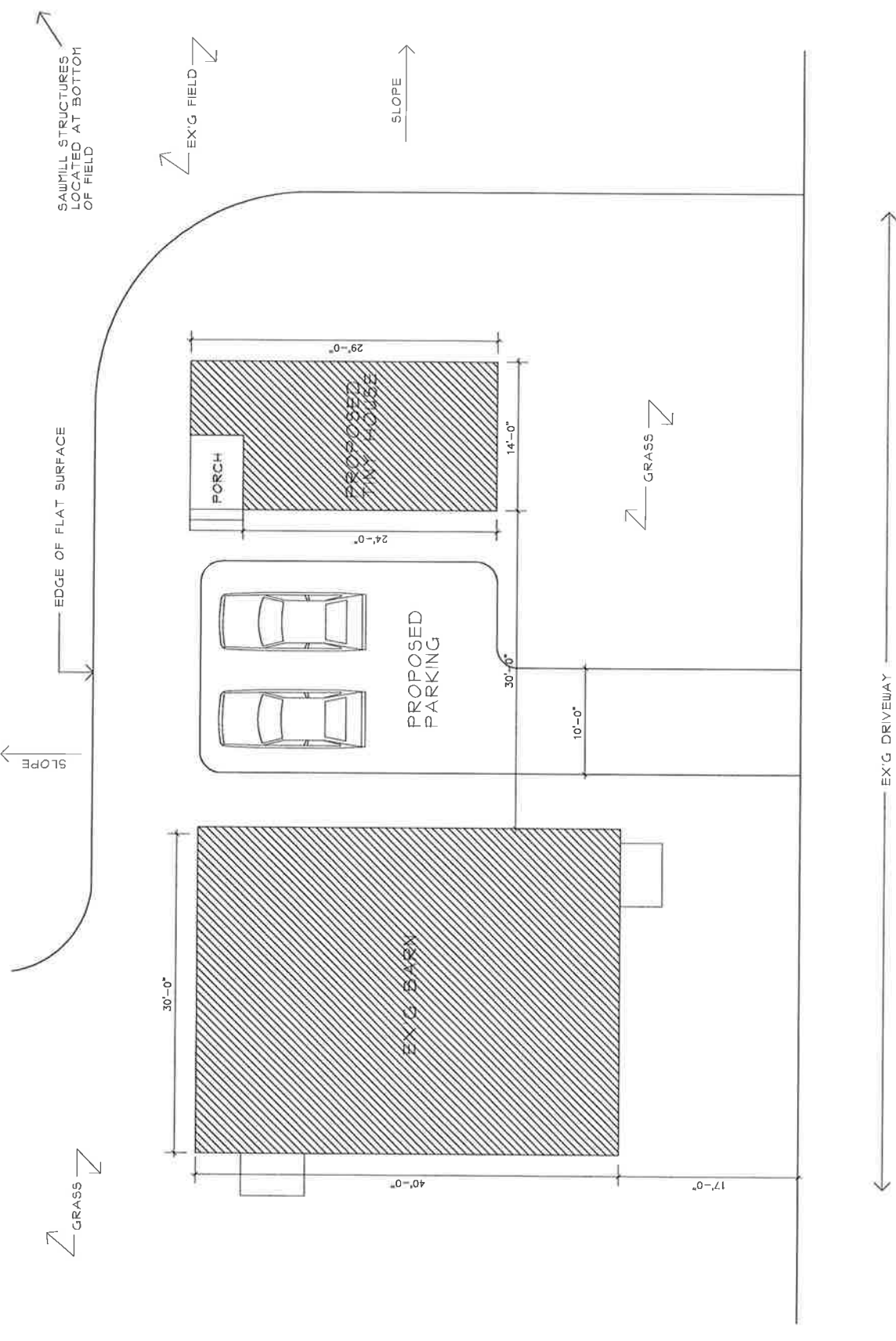

**PROPOSED SITE PLAN**

SCALE: 1/8" = 1'-0"



DRAWN BY

HEATHER  
FONTAINE  
DRAFTING

# PERMIT DRAWING

PROJECT

FONTAINE

LOCATION

EAST MONTPELIER, VT

SHEET TITLE

PROPOSED  
SITE PLAN

SCALE

1"=20'-0"

DATE

11/6/2018

DRAWN

HEF

CHECKED

REB

REVISIONS

SHEET

C1.1

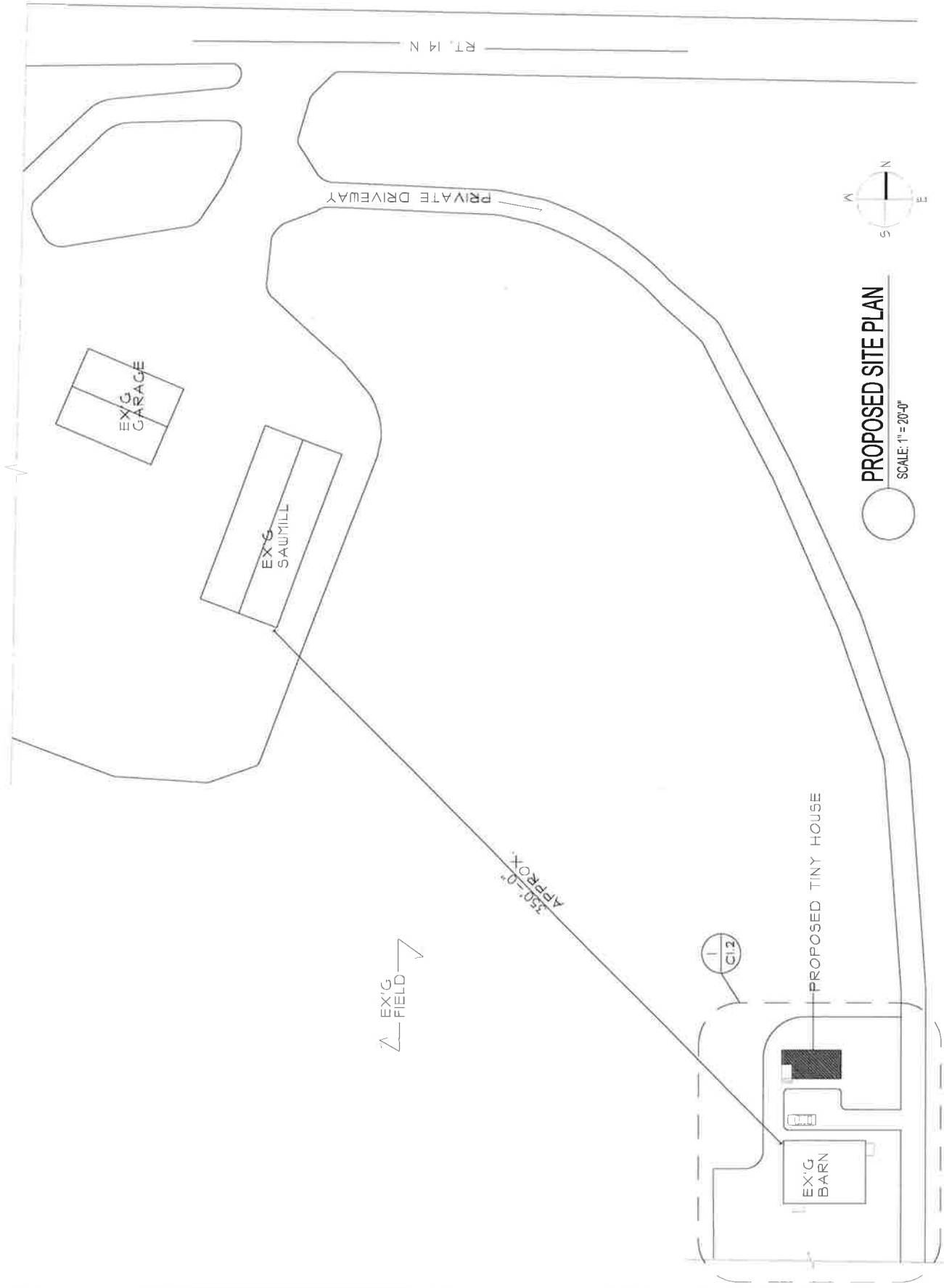

## PROPOSED SITE PLAN

SCALE: 1" = 20'-0"

WATER LINES, SEWER LINES AND GAS LINES SHOWN IN THIS PLAN  
 BASED UPON THE RECORDS OF THE WINDSORVILLE AND FORT WALKER  
 TO THE REQUIREMENTS OF THE WINDSORVILLE AND FORT WALKER  
 TOWNSHIP ENGINEERS. THIS PLAN IS BASED UPON THE RECORDS OF  
 THE WINDSORVILLE AND FORT WALKER TOWNSHIP ENGINEERS. THIS  
 DATA IS APPROXIMATE.

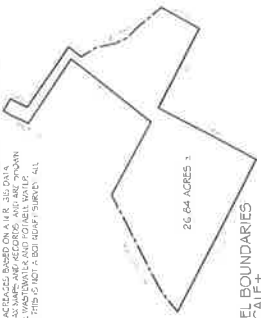

SKETCH OF PARCEL BOUNDARIES  
 1" = 400' SCALE

**LEGEND**

- 300'S 2637 PWT
- + PERCOLATION TEST
- U UTILITY POLE
- TREE
- PROPERTY ADJACENT
- ROAD BUMP-UP-MAY LANE
- 1' INTERNAL CONTROL LINE
- 5' INTERNAL CONTROL LINE
- EDGE OF GRAVEL ROAD
- WOOD FENCE
- ELECTRIC PASTURE FENCE

**SITE PLAN**  
**MARC FONTAINE**  
 FONTAINE LANE  
 EAST MONTPELIER, VERMONT

---

**Chase** Surveyors & Septic Designers, Inc.

1600 S.W. 10TH ST.  
 FARMINGTON, VT 05475

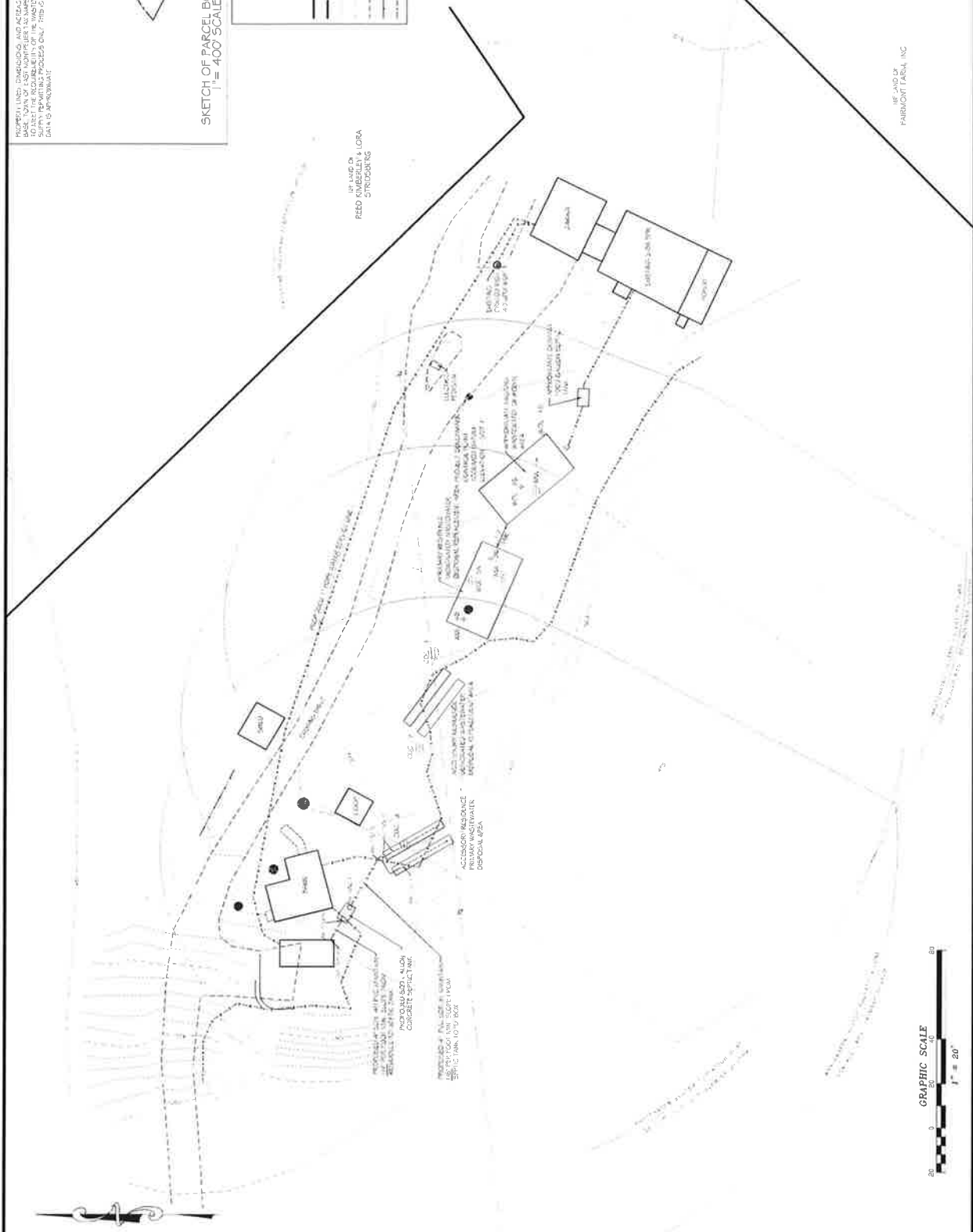



# Fontaine -- 628 VT Rte. 14 N

East Montpelier, VT

1 inch = 1075 Feet



November 8, 2018



[www.cai-tech.com](http://www.cai-tech.com)

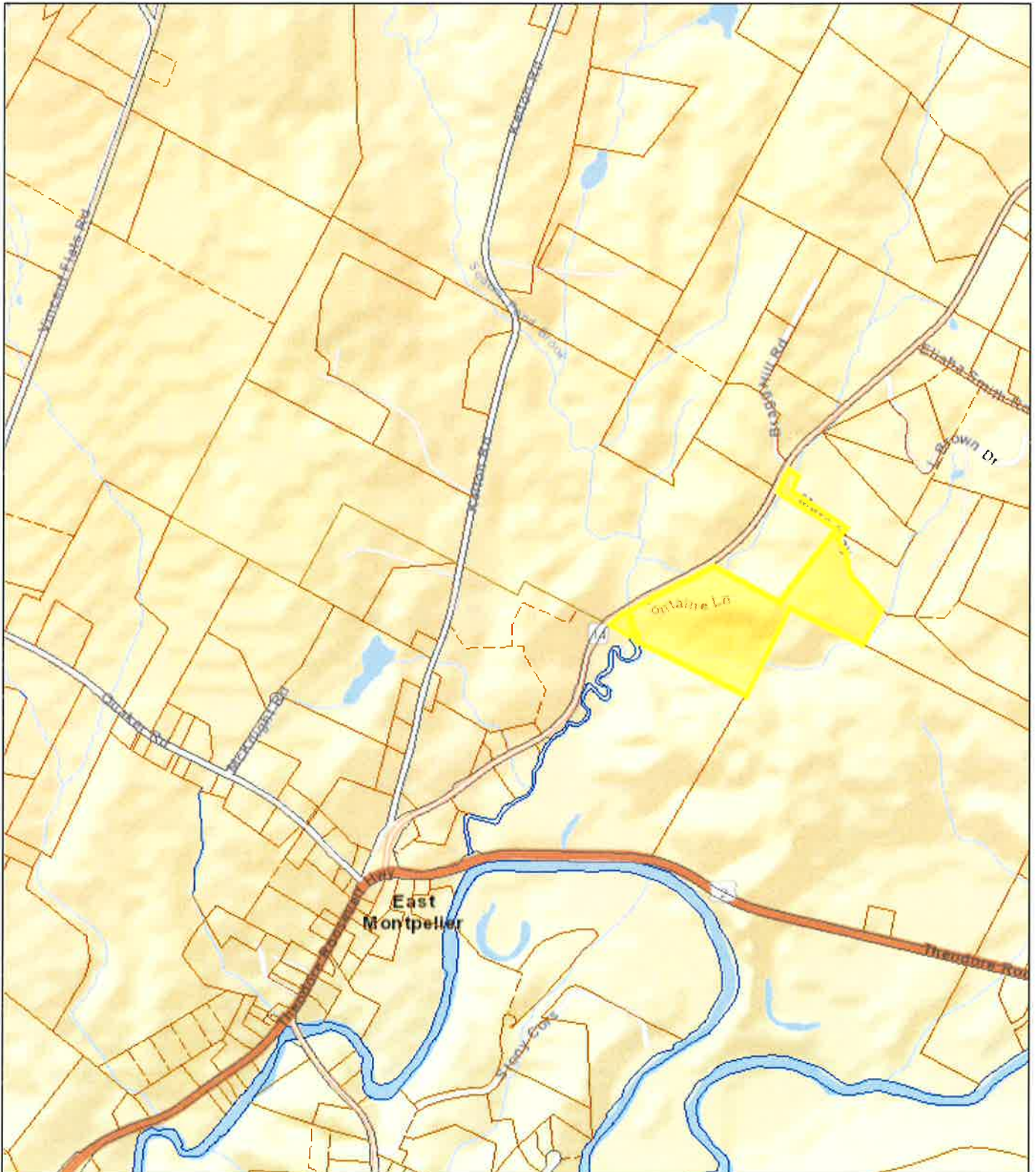

Data shown on this map is provided for planning and informational purposes only. The municipality and CAI Technologies are not responsible for any use for other purposes or misuse or misrepresentation of this map.