

SURVEYORS NOTES:

1. THIS SURVEY WAS CONDUCTED BY USE OF A TRIMBLE S6 ROBOTIC TOTAL STATION, TOGETHER WITH A STEEL TAPE, WITH A PRECISION WITHIN ACCEPTED STANDARDS.
2. THIS SURVEY IS BASED ON DEEDS AND SURVEYS OF RECORD, PHYSICAL EVIDENCE LOCATED, AND INFORMATION PROVIDED BY OWNERS AND ABUTTERS.
3. ENCROACHMENTS, IF ANY, ARE AS SHOWN HEREON.
4. ONLY EASEMENTS AND/OR RIGHTS-OF WAY ENCOUNTERED DURING RECORD RESEARCH NECESSARY TO DETERMINE PARCEL BOUNDARIES HAVE BEEN DEPICTED HEREON. THE PROPERTY MAY BE SUBJECT TO OTHER EASEMENTS, RIGHTS-OF-WAY, RESTRICTIONS AND RESERVATIONS.
5. BEARINGS SHOWN HEREON ARE BASED ON THE BEARINGS FROM MONUMENTS FOUND AT POINTS 50 TO 58 AS SHOWN ON REFERENCE #1. BEARINGS ARE INCLUDED ONLY TO DEPICT THE ANGULAR RELATIONSHIP BETWEEN LINES. VARIATIONS WITH PRIOR SURVEYS WILL BE NOTED DUE TO DIFFERING MERIDIANS OR METHODOLOGIES, BUT ARE NOT INDICATIVE OF A CHANGE IN BOUNDARY LOCATION.
6. THE RIGHTS-OF-WAY OF MCLEOD ROAD & ORCHARD TERRACE ARE BASED ON MONUMENTATION WHERE FOUND, THE SURVEY NOTED AS REFERENCE #4 WITH AN ASSUMED 3 ROD WIDTH PURSUANT TO V.S.A 19-32.

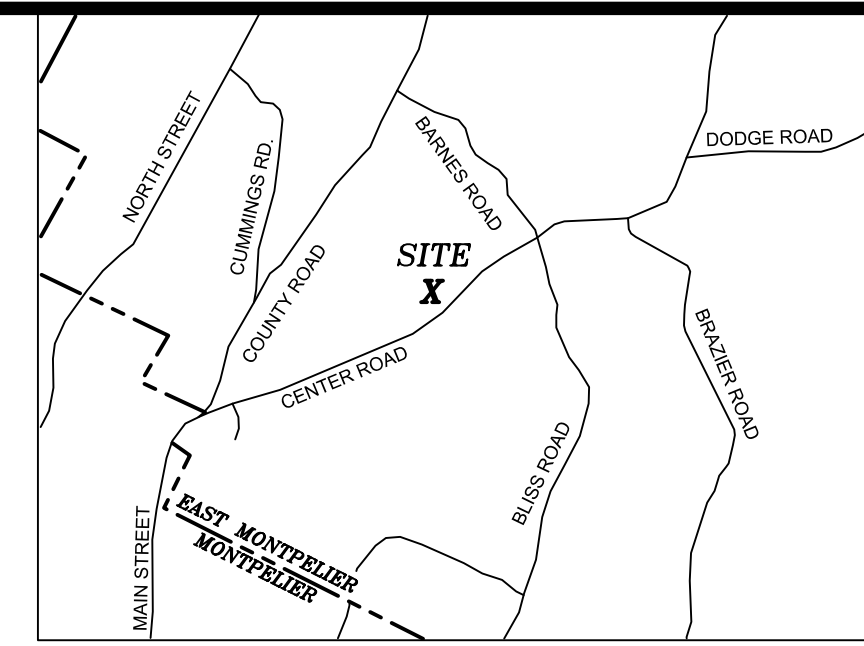

LOCATION MAP
NOT TO SCALE

LEGEND:

	EXISTING FEATURES
	ROAD RIGHT OF WAY LINE
	PROPOSED PROPERTY LINE
	EXISTING PROPERTY LINE
	FORMER PROPERTY LINE
	LIMIT OF EXISTING EASEMENT
	SETBACK LINE
	EDGE OF PAVEMENT
	EDGE OF GRAVEL
	STONEWALL
	WIRE FENCE
	BLAZED LINE
	ELECTRIC FENCE
	OVERHEAD UTILITY LINE
	IRON ROD FOUND (DIA., HT.)
	IRON PIPE FOUND (DIA., HT.)
	STONE BOUND FOUND
	#5 REBAR SET W/ I.D. CAP
	UNMONUMENTED POINT
	UTILITY POLE
	DRILLED WELL
	SEPTIC TEST PIT

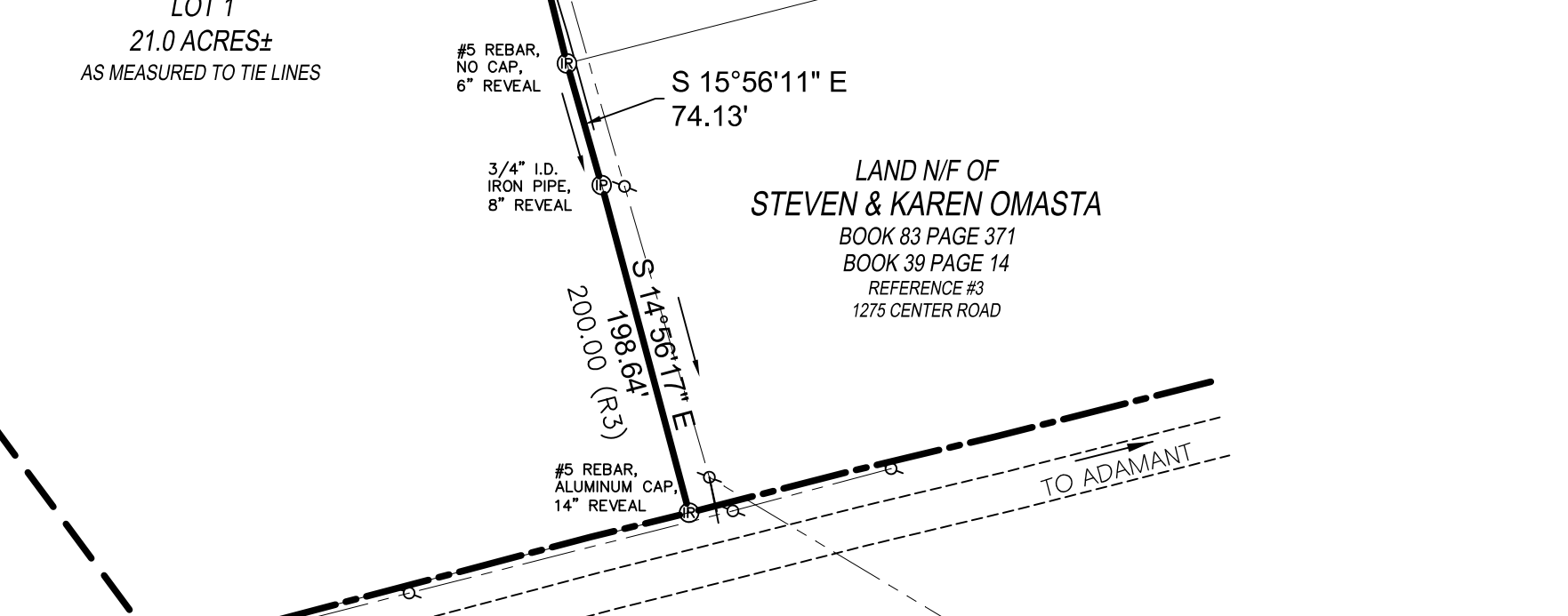
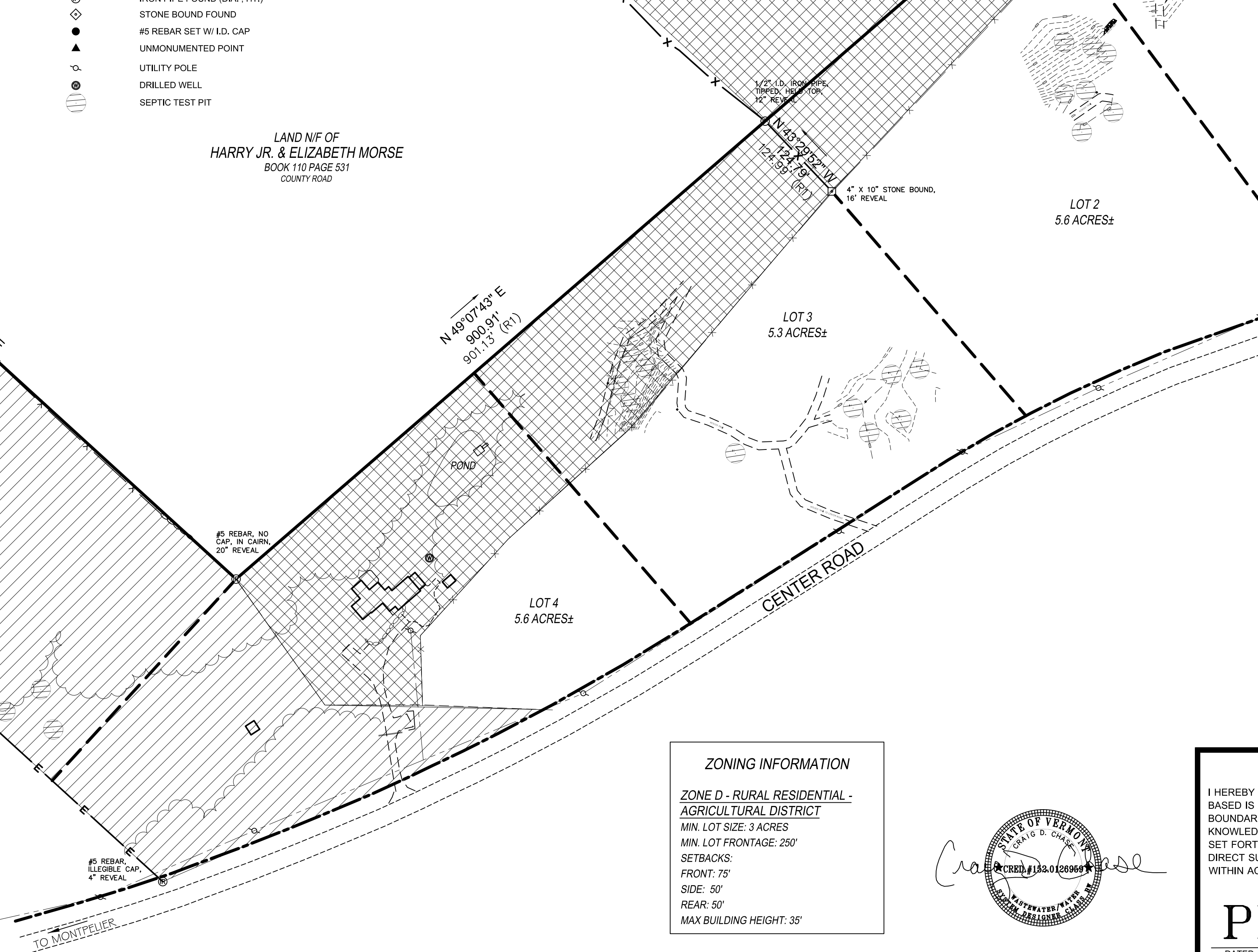
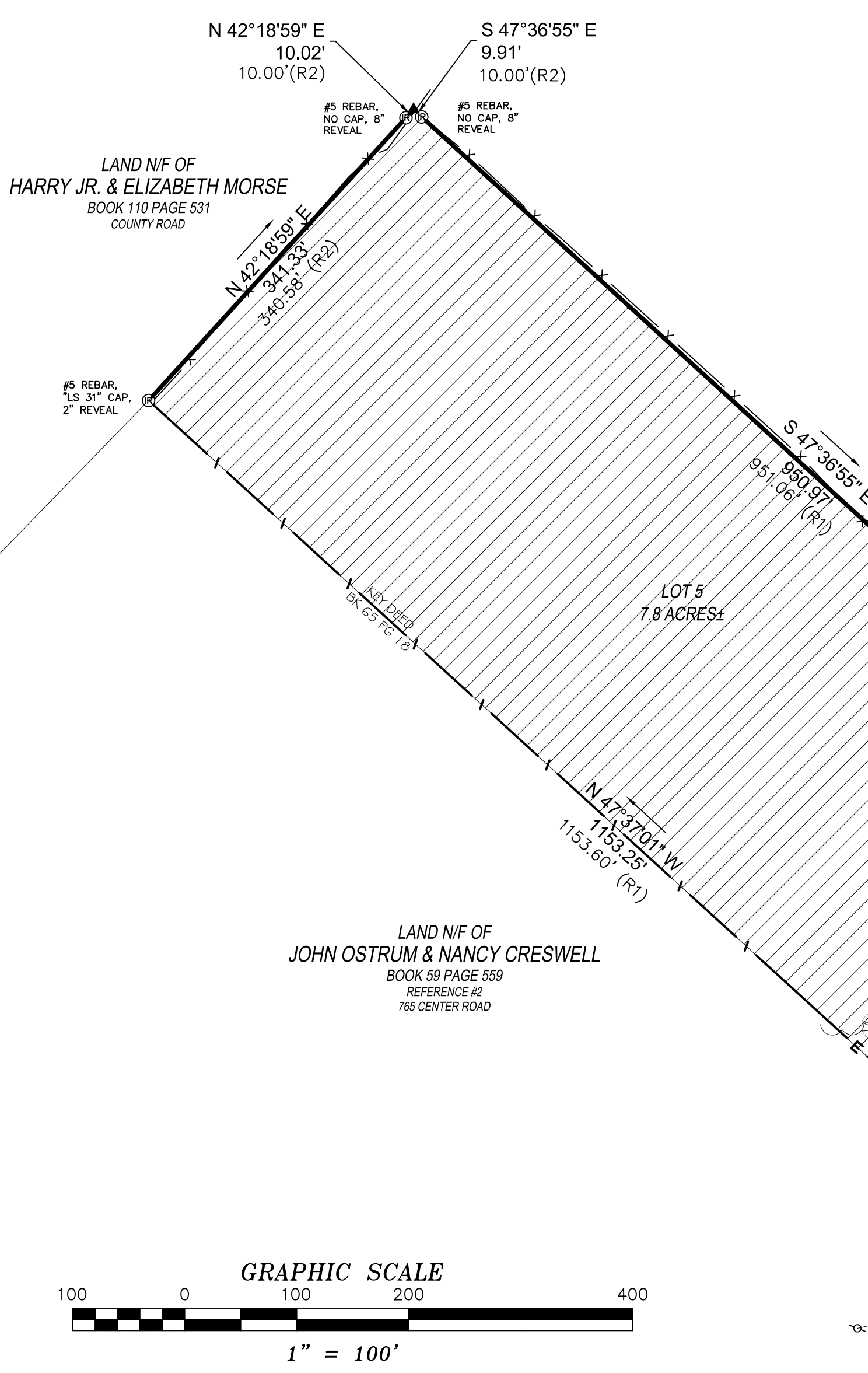

REFERENCES:

1. A PLAN ENTITLED "PORTION OF LAND IN THE TOWN OF E. MONTPELIER BELONGING TO ROBERT . FRANCES & TIMOTHY CARVER" BY CUNNINGHAM ASSOCIATES INC. HORACE W. MORSE JR. RLS #51, DATED MAY 1975 AND FOUND ON FILE IN THE TOWN OF EAST MONTPELIER LAND RECORDS IN SLIDE 30, MAP #130.
2. A PLAN ENTITLED "PROPERTY OF RICHARD & ALICE AGNEY, EAST MONTPELIER, VERMONT" BY VERMONT SURVEY AND ENGINEERING, INC. DAVID C. HUDSON, RLS #31, DATED AUGUST 1991 AND FOUND ON FILE IN THE TOWN OF EAST MONTPELIER LAND RECORDS IN SLIDE 53, MAP #100.
3. A PLAN ENTITLED "CONVEYANCE FROM CARLETON RYAN TO LOUIS WILSON EAST MONTPELIER, VT." BY DROWN & MARSH, INC. HAROLD N. MARSH, RLS #30, DATED JULY 1970 AND FOUND ON FILE IN THE TOWN OF EAST MONTPELIER LAND RECORDS IN SLIDE 8, MAP #44.
4. A PLAN ENTITLED "SUBDIVISION OF LAND OWNED BY MARTHA ISRAEL, EAST MONTPELIER, VT." BY MICHAEL J. PATTERSON, RLS #672, DATED JUNE 2009 AND FOUND ON FILE IN THE TOWN OF EAST MONTPELIER LAND RECORDS IN SLIDE 79, MAP #305.

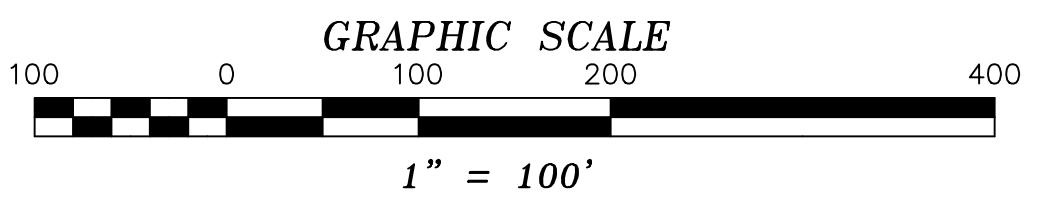

ZONING INFORMATION
 ZONE D - RURAL RESIDENTIAL - AGRICULTURAL DISTRICT
 MIN. LOT SIZE: 3 ACRES
 MIN. LOT FRONTAGE: 250'
 SETBACKS:
 FRONT: 75'
 SIDE: 50'
 REAR: 50'
 MAX BUILDING HEIGHT: 35'

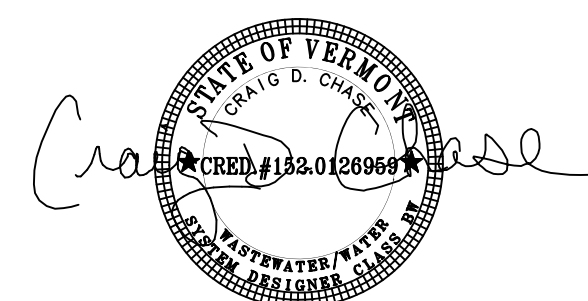

CERTIFICATION
 I HEREBY CERTIFY THAT THIS PLAT AND THE SURVEY ON WHICH IT IS BASED IS A TRUE AND CORRECT REPRESENTATION OF THE PARCEL BOUNDARIES DETERMINED AS NOTED HEREON TO THE BEST OF MY KNOWLEDGE AND BELIEF, AND CONFORMS WITH THE REQUIREMENTS SET FORTH IN 26 V.S.A. THE SURVEY WAS CONDUCTED UNDER MY DIRECT SUPERVISION BY METHODS NOTED HEREON WITH A PRECISION WITHIN ACCEPTED STANDARDS FOR THIS CLASS OF SURVEY.

PRELIMINARY
 DATED: WILLIAM R. CHASE RLS. #542 VERMONT
 NOT VALID UNLESS SEALED WITH AN EMBOSSED SURVEYORS SEAL

SUBDIVISION SURVEY
JAMES & CHRISTINE ABRAMS
 CENTER ROAD
 EAST MONTPELIER, VERMONT

SCALE: 1" = 100' DATE: 11/26/18 PROJ.# 2018 131 DWG.# 18131A
 DRAWN BY: TDM CHECKED BY: WRC FB/FG: 92/ EFB SHEET PLAT

Chase & Chase
 301 North Main Street, Suite 1
 Barre, Vt. 05641
 802-479-9636
 Surveyors & Septic Designers, Inc