

Permit # 19-036

ACCESS (CURB CUT) APPLICATION

Date Received: 07/17/19

TOWN OF EAST MONTPELIER

Parcel # None

Fee \$ 0

PO Box 157, East Montpelier, VT 05651

Tax Map # 12-01-25.000

\*\*\*\*\*

Applicant: Town of East Montpelier Phone: 223-3313

Mailing Address: PO Box 157, East Montpelier, VT 05651

Property Owner: Unknown - Town of East Montpelier Phone: \_\_\_\_\_

Mailing Address: Same Claimant

Property Location: SW corner of Coddling Road/US Rte 2 intersection

PROJECT DESCRIPTION: **sketch drawing and location map must be attached.**

CONSTRUCT A NEW ACCESS

CHANGE AN EXISTING ACCESS

- agricultural
- commercial
- industrial
- residential
- development

- Current Access:
- agricultural
  - commercial
  - industrial
  - residential
  - development
  - other \_\_\_\_\_

- Proposed Access:
- agricultural
  - commercial
  - industrial
  - residential
  - development
  - other \_\_\_\_\_

other Public use - Dry hydrant

Distance, in feet, of the proposed access to the nearest intersection (specify the intersection): \_\_\_\_\_

140' to US Rte 2 intersection

Has the proposed access been flagged (i.e., marked) at the site?  YES  NO

**Site must be flagged before the application will be considered.**

The undersigned agree(s) to construct and maintain this access in accordance with applicable regulations and adhere to the specifications, restrictions, and conditions contained in this permit, if issued.

[Signature]  
Applicant For Town

7/17/19  
Date

[Signature]  
Property Owner For Town as Claimant

7/17/19  
Date

\*\*\*\*\*

Denied: \_\_\_\_\_

**Approval to Proceed:** Upon receipt of this permit you are authorized to proceed with the project in accordance with the conditions, specifications and restrictions, including Road Foreman recommendations, contained in this document and any attachments to this document. Approval is granted only for the work described in this application and must be performed as directed. The Permit Holder shall be responsible for all damages to persons and/or property due to or resulting from any work allowed under this permit. The Permit Holder shall defend, indemnify and hold harmless the Town of East Montpelier and its officers, agents and employees from all suits, actions or claims of any character, name and description brought on account of any injuries or damages sustained by any person or property, including all costs or expenses to defend against such suits, actions or claims.

\_\_\_\_\_  
Date

\_\_\_\_\_  
SELECTBOARD

\_\_\_\_\_  
SELECTBOARD

\_\_\_\_\_  
SELECTBOARD

\_\_\_\_\_  
SELECTBOARD

\_\_\_\_\_  
SELECTBOARD

**Road Foreman Determination:**

Proposed access meets applicable sight distance standards. Comments: \_\_\_\_\_

**Road Foreman Recommendations:**

No culvert needed

**Culvert/Drainage Requirements:**

Roadway Culverts – 18” minimum diameter of metal, reinforced concrete, or polyethylene pipe with drop inlets or catch basins as required. Hydraulic Analysis to determine appropriate pipe diameter is recommended for all live stream crossings and elsewhere where large storm flows may be expected. See VTrans Standard A-76.

Driveway Culverts – Circular drainage culverts shall have a minimum inside cross-sectional area equivalent to that provided by a 15” circular pipe. See VTrans Standard B-71.

Underdrains – 6” minimum diameter of metal, PVC plastic or polyethylene pipe.

  
\_\_\_\_\_  
Road Foreman

7/18/19  
\_\_\_\_\_  
Date

**Additional Selectboard Conditions &/or Restrictions:**

\_\_\_\_\_  
\_\_\_\_\_  
\_\_\_\_\_  
\_\_\_\_\_  
\_\_\_\_\_

The East Montpelier Land Use & Development Regulations and the East Montpelier Road & Bridge Standards are incorporated by reference.



# Codling Road Dry Hydrant Lot

East Montpelier, VT



June 5, 2019

1 inch = 33 Feet

[www.cai-tech.com](http://www.cai-tech.com)

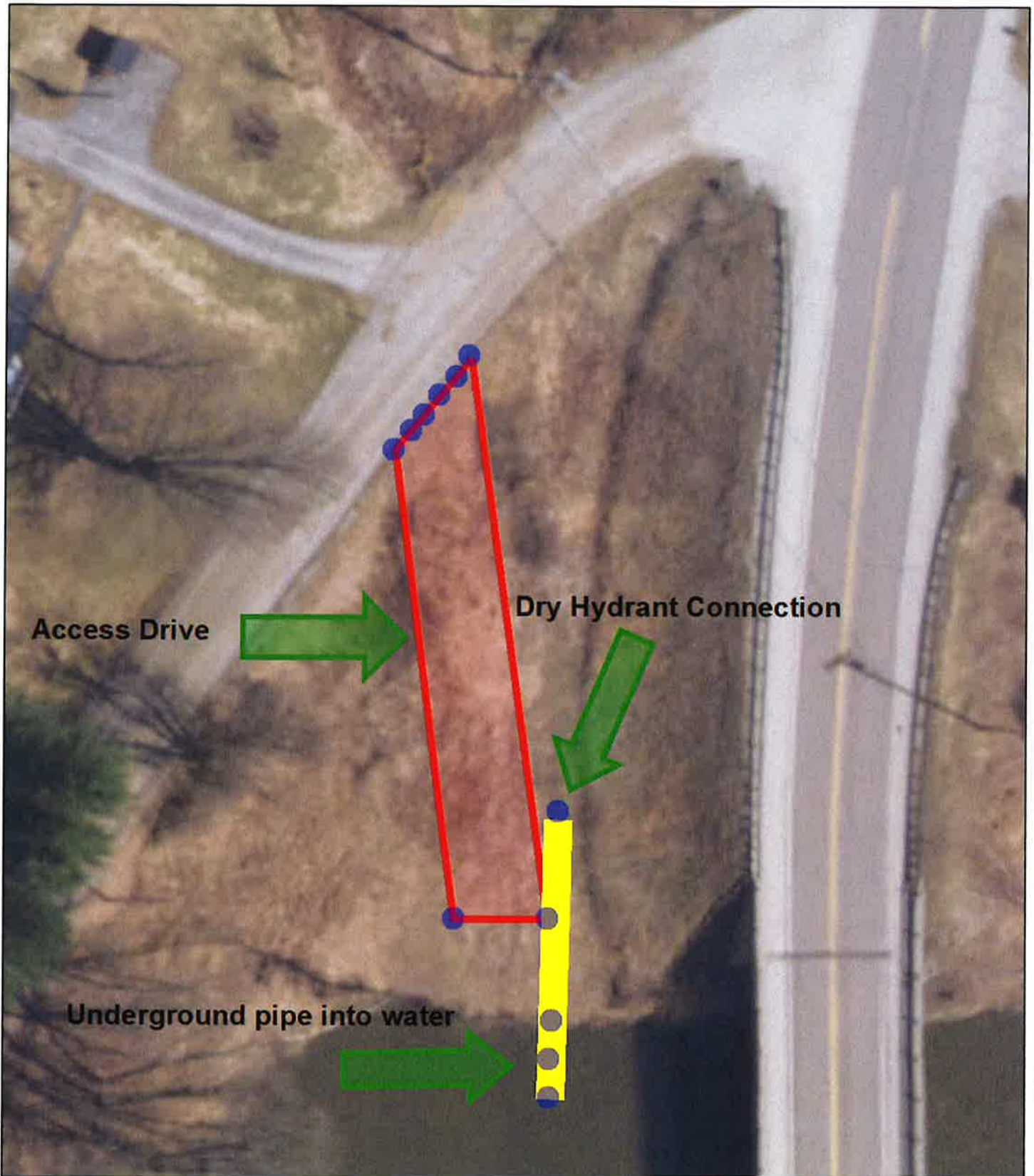

Data shown on this map is provided for planning and informational purposes only. The municipality and CAI Technologies are not responsible for any use for other purposes or misuse or misrepresentation of this map.



# Codling Road Dry Hydrant Lot

East Montpelier, VT

1 inch = 134 Feet



June 5, 2019



www.cai-tech.com



Data shown on this map is provided for planning and informational purposes only. The municipality and CAI Technologies are not responsible for any use for other purposes or misuse or misrepresentation of this map.