

LEGEND:	
	ROAD RIGHT OF WAY LINE
	PROPERTY LINE
	PROPOSED PROPERTY LINE
	SETBACK LINE
	EDGE OF GRAVEL
	STONEWALL
	WIRE FENCE
	CHAINLINK FENCE
	OVERHEAD UTILITY LINE
	TIE LINE
	EDGE OF WOODS
	IRON PIPE FOUND (DIA. , HT.)
	#5 REBAR SET W/ I.D. CAP
	UNMONUMENTED POINT
	UTILITY POLE
	PER DEED
	PER REFERENCE #
	NOW OR FORMERLY
	DRILLED WELL

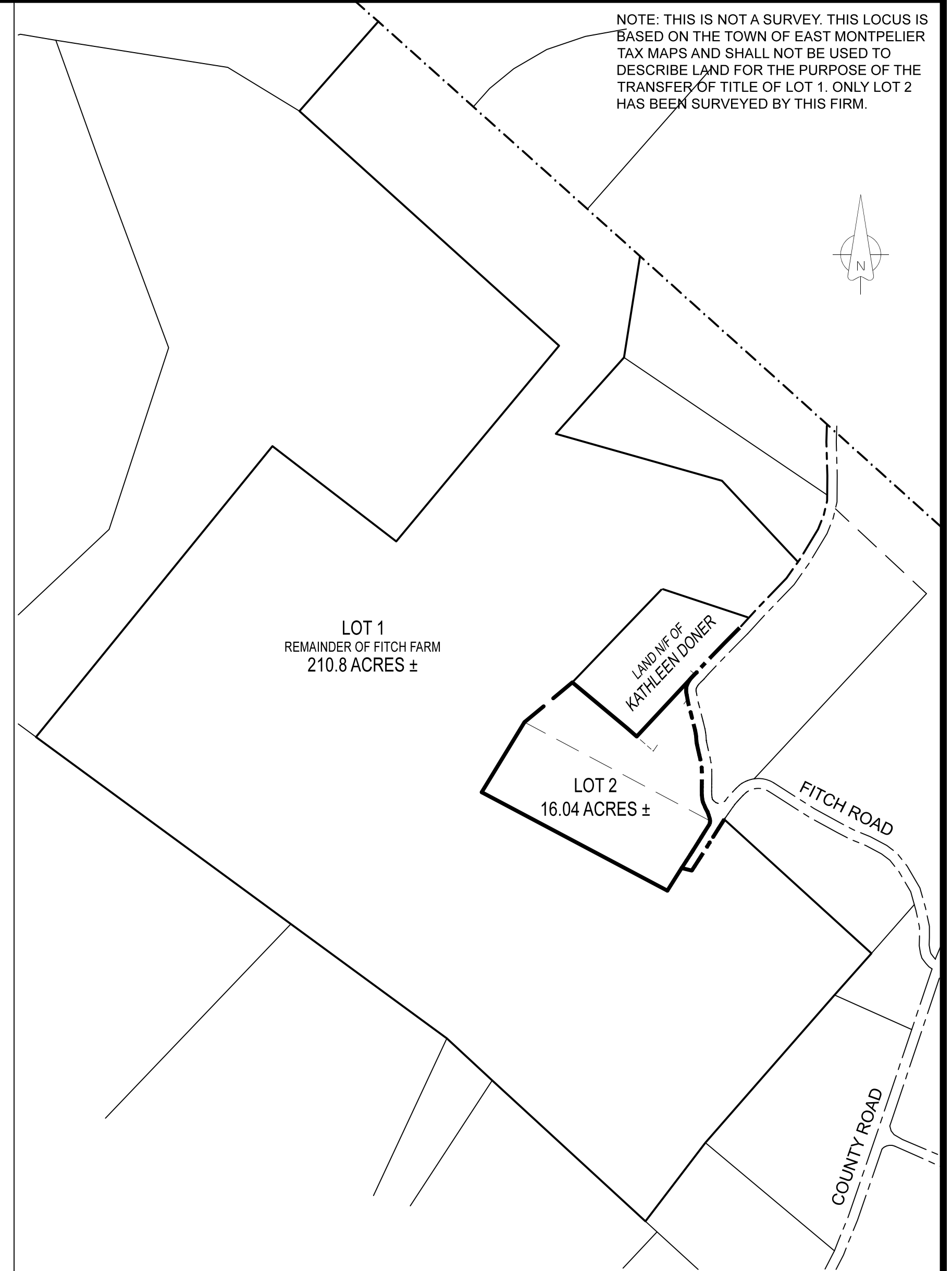

INTERMEDIATE LOCUS  
SCALE: 1" = 500'

CERTIFICATION

I HEREBY CERTIFY THAT THIS PLAT AND THE SURVEY ON WHICH IT IS BASED IS A TRUE AND CORRECT REPRESENTATION OF THE PARCEL BOUNDARIES DETERMINED AS NOTED HEREON TO THE BEST OF MY KNOWLEDGE AND BELIEF, AND CONFORMS WITH THE REQUIREMENTS SET FORTH IN 26 V.S.A. § 2596. THE SURVEY WAS CONDUCTED UNDER MY DIRECT SUPERVISION BY METHODS NOTED HEREON WITH A PRECISION WITHIN ACCEPTED STANDARDS FOR THIS CLASS OF SURVEY.

PRELIMINARY

DATED: WILLIAM R. CHASE RLS. #542 VERMONT  
NOT VALID UNLESS SEALED WITH AN EMBOSSED SURVEYORS SEAL

SUBDIVISION SURVEY

BRUCE & CLAUDIA FITCH

440 FITCH ROAD

EAST MONTPELIER, VERMONT

SCALE: 1" = 100' DATE: 5/21/2020 PROJ# 2020 049 DWG# 20049A  
DRAWN BY: TDM CHECKED BY: WRC FB/PG. 93/ EFB SHEET SUB 1

301 North Main Street, Suite 1  
Barre, Vt. 05641  
802-479-9636  
Surveyors & Septic  
Designers, Inc