

BENJAMIN AND BIRGIT McCALL

350 STONEY CORNERS ROAD

SKETCH PLAN

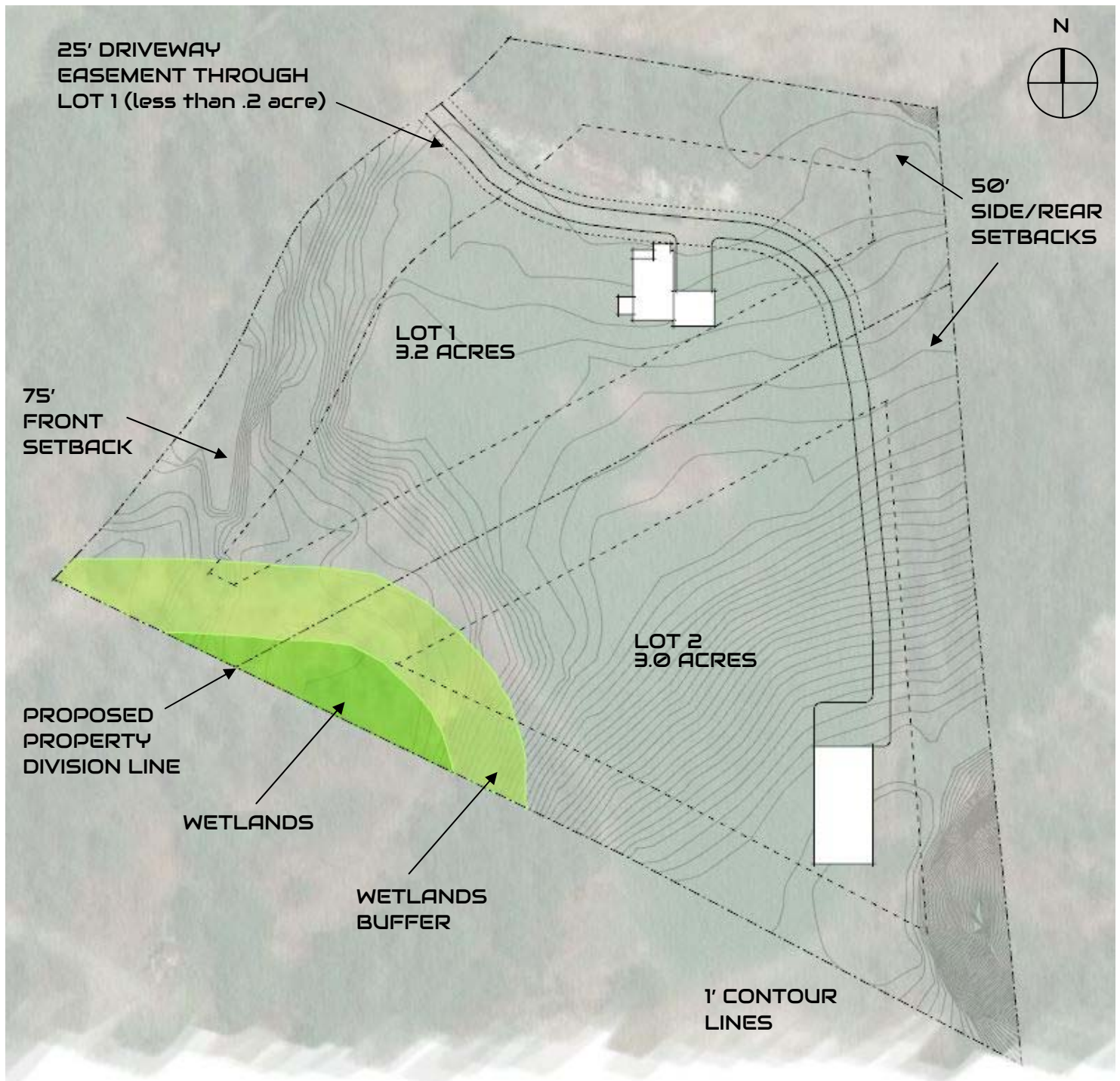

PROJECT DESCRIPTION:

Our goal is to subdivide our 6.2 acre lot to enable construction of our primary home (lot 2), and an additional home for Ben's mother (lot 1). Ben is an only child, and his mother is alone. She needs to be close so that we can provide any care she needs. A second important goal is to keep as much as possible of the land open and available for agricultural uses. We hope to begin construction on Lot 2 sometime in 2021, but timing is dependent on Act 250 approval. Construction on Lot 1 would probably be 2022.

BENJAMIN AND BIRGIT McCALL 350 STONEY CORNERS ROAD PARCEL MAP VIEW

