

# Town of East Montpelier

# ZONING PERMIT

## NOTICE

[To Be Displayed on the Property in Full View of the Public Right-of-Way]

Date Issued: July 1, 2021

Effective Date: July 16, 2021

Location: 3728 County Road

Owner: Joseph Carriveau

For: Removal of Mobile Home; Reuse of Deck;

Construction of ~2,160 sq.ft. House w/ 26' x 24' Detached Garage

Application # 21-042

Approved by: C. Bruce Johnson, ZA

Do not start project or commence use prior to the Effective Date. If this permit is based upon a Development Review Board approval, be advised that any appeal of that approval could affect the validity of this permit – do not start project or commence use until that DRB approval is final and clear of any state or local appeal process. This application is available for inspection at the Town Office. This poster must be displayed on the property in full public view for 15 days.

**APPEALS TO DRB:** A notice of appeal, including the \$150 fee, must be filed with the East Montpelier Town Clerk or Zoning Administrator at the Town Office by the listed Effective Date.

**WARNING:** State permits may be required for this project. Contact the state Permit Specialist, at (802) 505-5367, before beginning any construction.

Permit # 21-042

## ZONING PERMIT APPLICATION

Date Received: 6/22/21Zoning District E

## TOWN OF EAST MONTPELIER

Parcel # 03-069.000Overlays WR

PO Box 157, East Montpelier, VT 05651

Tax Map # 04-02-40.000

\*\*\*\*\*

- A. 1. Name of Landowner..... Joey Carriveau Phone No. 802-523-2528  
 2. Address of Landowner..... 3728 County Road Montpelier VT 05602  
 3. Applicant (other than owner)..... Free Range Buckles LLC Phone No. 802-249-1030  
 4. Address of Applicant.....  
 5. Location of Property..... 3728 County Road

## B: Application is made (check appropriate boxes):

- |   |  |  |
|---|--|--|
| To:   | For:   | For:   |
| <input checked="" type="checkbox"/> Construct | <input checked="" type="checkbox"/> One <input type="checkbox"/> Two-family dwelling | <input type="checkbox"/> Subdivision of land           |
| <input type="checkbox"/> Repair               | <input type="checkbox"/> Multi-family dwelling                                       | <input type="checkbox"/> Boundary adjustment           |
| <input type="checkbox"/> Alter                | <input type="checkbox"/> Accessory Structure   | <input type="checkbox"/> Extraction of earth resources |
| <input type="checkbox"/> Extend               | <input type="checkbox"/> Commercial / Business                                       | <input type="checkbox"/> Ground water withdrawal       |
| <input type="checkbox"/> Remove               | <input type="checkbox"/> Light Industrial  | <input type="checkbox"/> Landfilling                   |
| <input type="checkbox"/> Change use           | <input type="checkbox"/> Industrial  | <input type="checkbox"/> Other                         |

Describe work to be performed..... Remove current trailer from lot and replace with a new 2160 sq ft 3 bedroom 2 bathroom single family home with a detached 26' x 24' 2 car garage.

## C. Lot description:

- |   |  |
|---|--|
| 1. acreage..... <u>7.6</u>  | 4. depth side yards <u>200+</u> Ft. <u>200+</u> Ft.<br>(building to lot lines) |
| 2. road frontage..... <u>1235</u> Ft.                                   |  |
| 3. depth front yard..... <u>79</u> Ft.<br>(Road centerline to building) | 5. depth rear yard..... <u>160</u> Ft.<br>(building to lot line)               |

**Important** - Submit site location map which describes the property on which the proposed land development is to occur. The map should indicate the length in feet of each boundary, the location and dimensions in feet of the development within the property, the distance from that development to all adjacent property lines and the distance to the public road centerline. Each parcel created by land development should be clearly described.

## READ BELOW CAREFULLY AND SEE SECTION D ON PAGE 2 OF APPLICATION:

In accordance with 24 V.S.A. §4446, no development or subdivision of land may begin in the Town of East Montpelier until all applicable municipal land use permits and approvals have been issued. The undersigned requests a zoning permit as described above, understanding that the permit will be voided and penalties imposed, if the land development is not completed as described. The permit will be voided if development is not substantially commenced within one year from date of issue. The undersigned hereby applies on the basis of the representations contained herein, and to the best of his/her knowledge believes them to be true. The undersigned acknowledges the Section D notices on page 2 of this application.

X Landowner..... Date 6-21-2021  
 Applicant Free Range Buckles LLC Date 6-21-2021

\*\*\*\*\*

Zoning Permit Fee: \$ 190.00 Cash ☐ Check \$3140 Date 6/22/21 Rec'd by D.S.DRB Hearing Fee: \$            Cash ☐ Check            Date            Rec'd by           

Make checks payable to the "Town of East Montpelier"

**D. Warning:** State permits may be required for this project. The applicant or permittee retains the obligation to identify, apply for, and obtain relevant state permits for this project. Call (802) 505-5367 to speak to Peter Kopsco, our region's state permit specialist, before beginning any construction.

**Notice:** Your project may be subject to the state's residential or commercial energy code. For more information contact the Energy Code Assistance Center at 855-887-0673 or see the following web pages:  
Residential Building Energy Standards: [http://publicservice.vermont.gov/energy\\_efficiency/rbes](http://publicservice.vermont.gov/energy_efficiency/rbes)  
Commercial Building Energy Standards: [http://publicservice.vermont.gov/energy\\_efficiency/cbes](http://publicservice.vermont.gov/energy_efficiency/cbes)

---

**E. Action by Zoning Administrator:**

1. ☒ Granted ☐ Denied Date ..... Reason .....

2. Appealed to Development Review Board ..... By .....  
Date .....

**Notice:** Appeal from a decision or act of the Zoning Administrator must be made in writing to the Development Review Board &/or Town Clerk within 15 days of the decision or act. The appeal fee is \$150.00.

3. Final Action: Permit # 21-042 Date Issued 07/01/21 Effective Date 07/16/21

**DO NOT start this project prior to the effective date, as the statutes require a 15-day appeal period. If this permit is based upon a Development Review Board approval, be advised that any appeal of that approval could affect the validity of this permit – do not start project or commence use until that DRB approval is final and clear of any appeal process.**

4. Permittee is required to submit a Certificate of Compliance form to the Zoning Administrator in accordance with East Montpelier Land Use & Development Regulations Section 7.4:

☒ Yes (form included with permit) ☐ No

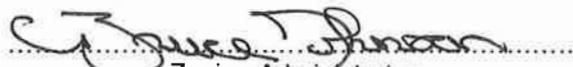
  
Zoning Administrator

---

**F. Action by Development Review Board:**

1. Public Notice Date .....

2. Date(s) of Hearing .....

3. ☐ Granted ☐ Without conditions ☐ With conditions (See written decision for conditions)

4. ☐ Denied (See written decision for reasoning)

.....  
Chairman, Development Review Board

The DRB's written decision was issued on: .....

The applicant, appellant or other interested person who has participated in a regulatory proceeding of the DRB may appeal the decision rendered by the DRB within 30 days of the issuance of such decision, to the Environmental Division of the Vermont Superior Court, in accordance with 24 V.S.A. §4471.

1. "Participation" in a DRB proceeding shall consist of offering, through oral or written testimony, evidence of a statement of concern related to the subject of the proceeding.
2. The notice of appeal shall be filed by certified mailing, with fees, to the Environmental Division of the Vermont Superior Court and by mailing a copy to the East Montpelier Zoning Administrator, who shall supply a list of interested persons (including the applicant if not the appellant), to the appellant within five (5) working days. Upon receipt of the list of interested persons, the appellant shall, by certified mail, provide a copy of the notice of appeal to every interested person. If any one or more of those persons are not then parties to the appeal, upon motion they shall be granted leave by the court to intervene.

Front, Road side View

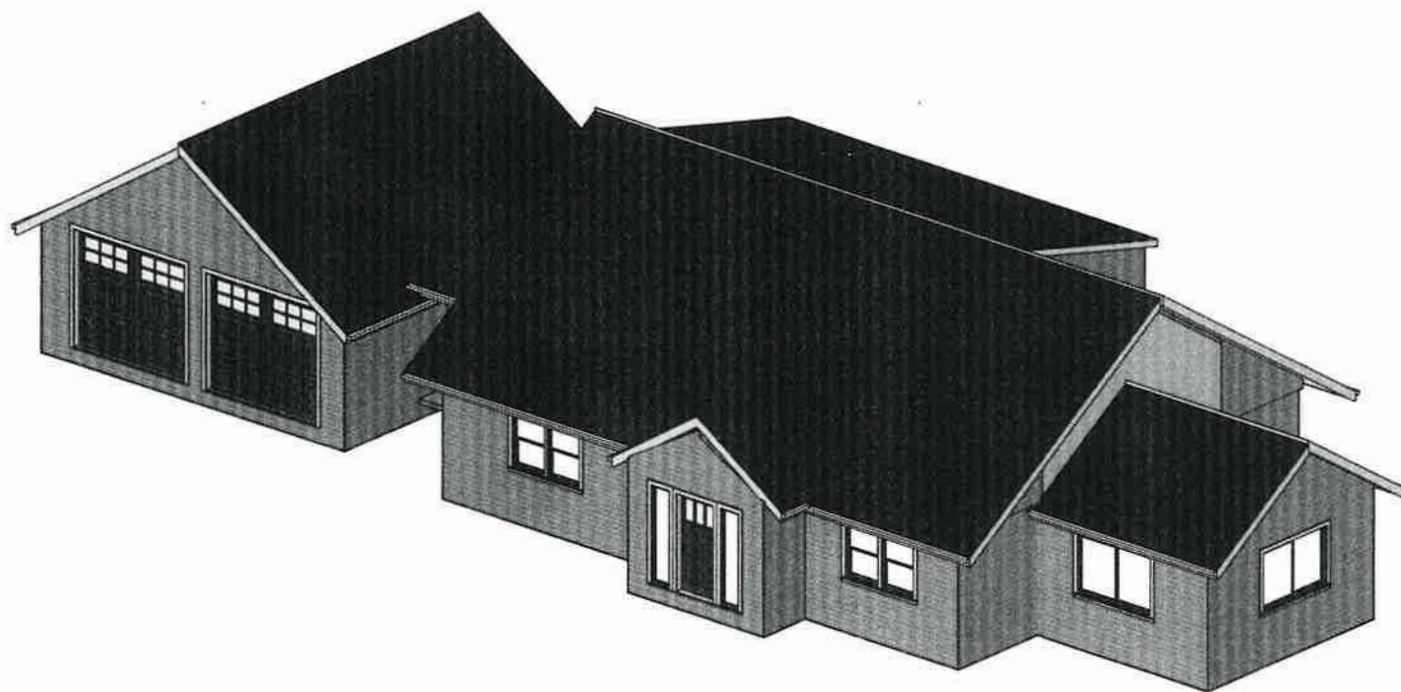

Rear View



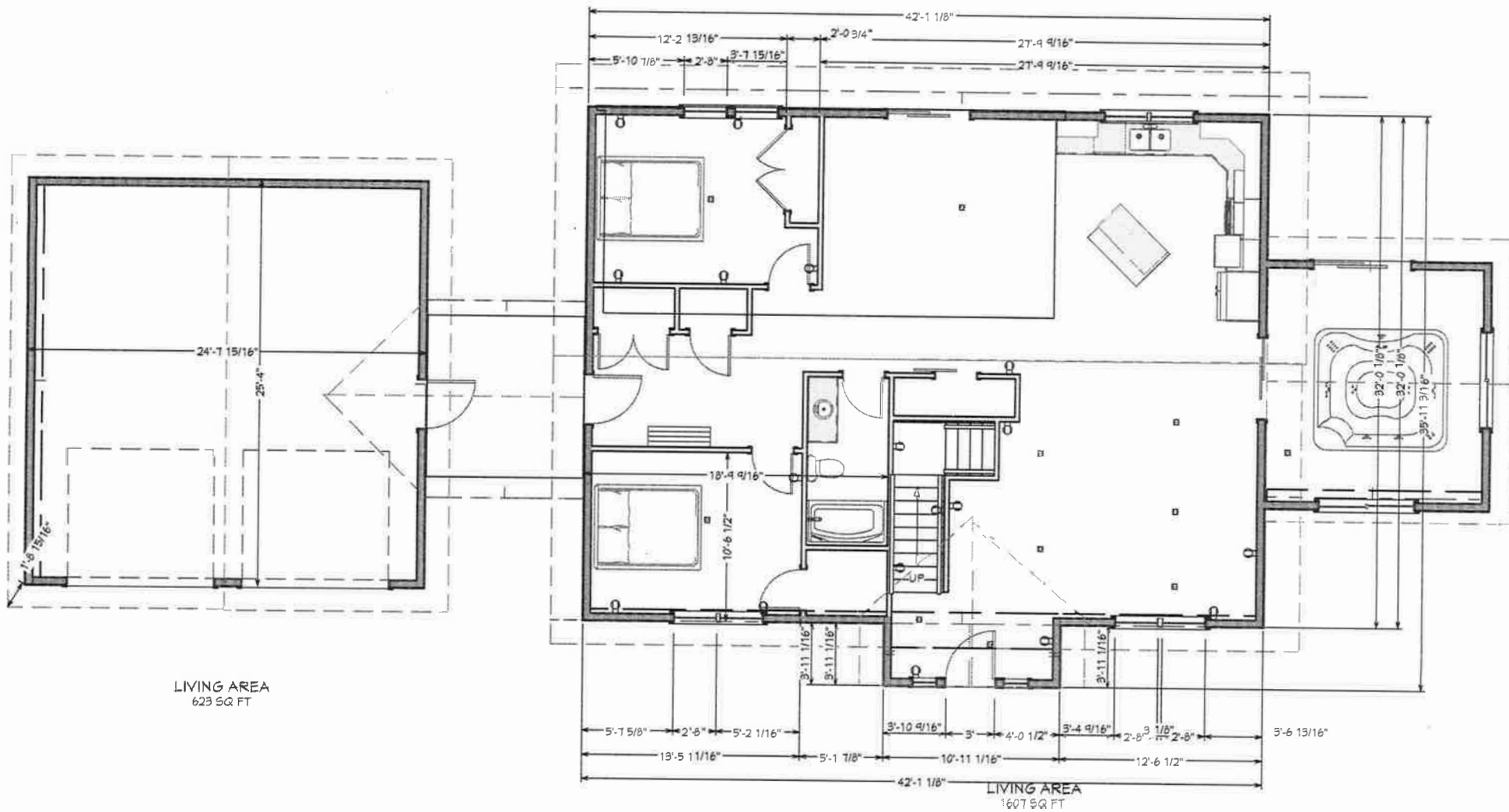

LIVING AREA  
623 SQ FT

LIVING AREA  
1607 SQ FT

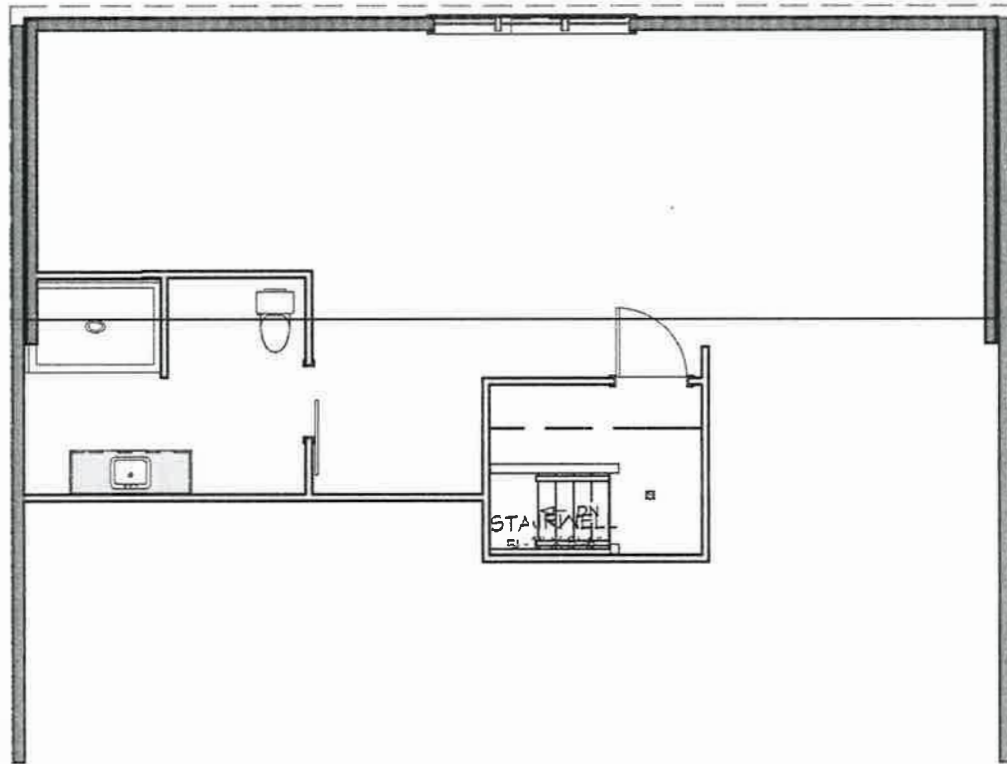

Upstairs

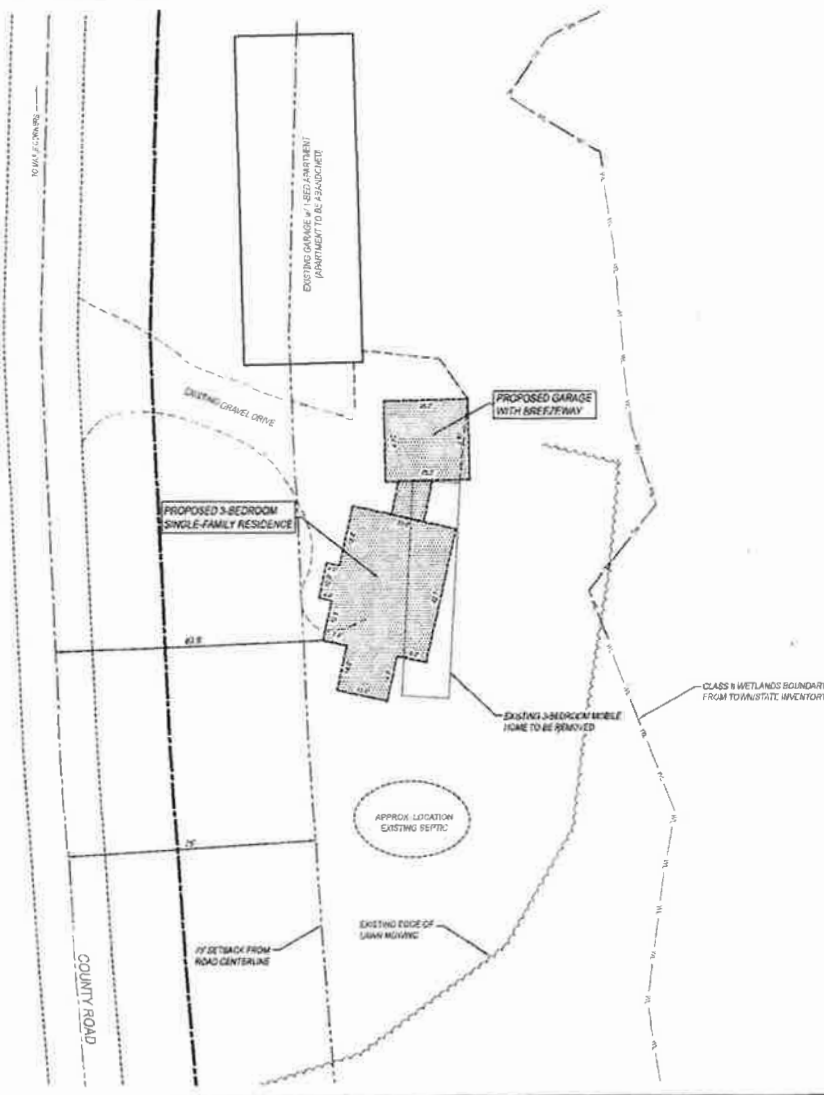

- NOTES:
1. THIS PLAN IS BASED ON A FIELD SURVEY BY CHASE & CHASE, MAY 2021
  2. THE PROPOSED BUILDING SHOWS BASED ON A LEAKS SET BY FREE RANGE BUILDING.
  3. PURSUANT TO §1-302 OF THE VERMONT WASTEWATER SYSTEM AND POTABLE WATER SUPPLY RULE (C.F.R. CHAPTER 1) THIS PROJECT AS SHOWN IS EXEMPT FROM THE PERMITTING REQUIREMENTS OF THIS RULE. CONNECTIONS TO THE EXISTING WATER SUPPLY AND WASTEWATER SYSTEMS MUST UTILIZE THE EXISTING SERVICE LINES. NEW SERVICE LINES OR OTHER MODIFICATIONS TO THE EXISTING WATER SUPPLY AND WASTE DISPOSAL SYSTEMS WILL REQUIRE A STATE PERMIT.

**BUILDING LAYOUT PLAN**  
**JOSEPH CARRIVEAU**  
 3728 COUNTY ROAD  
 EAST MONTPELIER, VERMONT

SCALE: 1" = 50'	DATE: 5/19/21	PROJECT: 2021-060	DRAWN: JCB/DA
TITLE: 104	DESIGNED BY: JCB	DATE: 5/19/21	SCALE: 1/8" = 1'-0"

**Chase & Chase**  
 Surveyors & Septic Designers, Inc.  
 304 North Main Street, Suite 1  
 Barre, VT 05641  
 802.475.3624



# Carriveau -- 3728 County Road

East Montpelier, VT

1 inch = 1078 Feet



June 29, 2021

[www.cai-tech.com](http://www.cai-tech.com)



Data shown on this map is provided for planning and informational purposes only. The municipality and CAI Technologies are not responsible for any use for other purposes or misuse or misrepresentation of this map.